



**TRI/ENVIRONMENTAL, INC.**  
*A Texas Research International Company*

**STUDY OF  
PAVEMENT MAINTENANCE TECHNIQUES  
USED ON  
GREENVILLE COUNTY MAINTAINED ROADS  
PHASE 2 REPORT**

**June 2005**

Submitted to:  
Geosynthetic Materials Association

Submitted by:  
TRI/Environmental, Inc.  
9063 Bee Caves Road  
Austin, TX 78733

A handwritten signature in black ink that reads 'C. Joel Sprague'. The signature is written in a cursive, flowing style.

C. Joel Sprague  
Project Manager



**STUDY OF PAVEMENT MAINTENANCE TECHNIQUES  
USED ON  
GREENVILLE COUNTY MAINTAINED ROADS  
PHASE 2 REPORT  
JUNE, 2005**

### **Executive Summary**

Greenville County has over a decade of documented experience with a variety of rehabilitation and resurfacing techniques, including a road improvement program known as “Prescription for Progress (PFP), Paving County Roads” initiated by Greenville County in 1997. This Phase 2 study expands on an earlier Phase 1 study of 34 roads to include all 370 roads receiving maintenance treatments in the first year (1997-98) of the PFP. All roads included in the Phase 2 study received one of the following maintenance treatments: cold mill recycling (full depth rehabilitation) and an overlay; patching followed by paving fabric and an overlay; paving fabric and an overlay; or overlay only.

The Phase 2 study appears to validate the Phase 1 conclusion that the cost-effectiveness and performance-enhancing capability of various treatments is indeed related to the pavement condition at the time of the maintenance treatment. The cost-effectiveness of the various treatment types can be summarized as follows:

- Cold mill recycling/overlay and patching/fabric/overlay strategies are comparably cost-effective and produce the greatest cost-effectiveness of the treatments evaluated when used with pavements that have surface condition ratings below 25 on a 100- point scale.
- When the pavement surface condition rating is between approximately 25 and 50, the use of paving fabric with a 1-1/2 to 2 inch thick overlay appears to provide the greatest cost-effectiveness and reduction in the rate of road degradation.
- When the pavement surface condition rating is above 50, both a simple asphalt overlay and a fabric/overlay system appear to provide comparable performance and cost-effectiveness. Further study of the relative cost-effectiveness of treatments when the existing pavement condition is above 50 is needed because this evaluation included very few roads in this condition as a result of the County’s “worst first” strategy.

It is hoped that this study will encourage more objective maintenance treatment decision-making.



**STUDY OF PAVEMENT MAINTENANCE TECHNIQUES  
USED ON  
GREENVILLE COUNTY MAINTAINED ROADS  
PHASE 2 REPORT  
JUNE, 2005**

## **Background**

Greenville County currently maintains approximately 1600 centerline miles of road, and due to significant growth in the County, more mileage is being added every year. Greenville County has over a decade of documented experience with a variety of rehabilitation and resurfacing techniques, including a road improvement program known as “Prescription for Progress (PFP), Paving County Roads” initiated by Greenville County in 1997. In 2002, Greenville County’s Department of Public Works (GCDPW) decided that there was a need for a periodic evaluation of current road improvement methods and proposed an independent study of available information. A desired scope of study was developed by the GCDPW and provided the basis for this investigation. Paving fabric has been commonly used as one of the road improvement techniques in Greenville County. Because of this, the Geosynthetic Materials Association (GMA) was approached and agreed to fund the study. Joel Sprague of TRI/Environmental was retained by the GMA to perform the study.

Because of the uncertainty of the quality and quantity of available data, the GMA agreed to fund the study in phases. Phase 1 of the study included only 34 roads. The Phase 1 study used both “depreciation cost” and “degradation ratio” evaluations. Both evaluations suggested that the cost-effectiveness and performance-enhancing capability of various treatments is related to the pavement condition at the time of the maintenance treatment. This Phase 2 study expanded the evaluation to include all 370 roads receiving maintenance treatments in the first year (1997-98) of the PFP. In this study the term “road” refers to a road or portion of a road receiving a specific maintenance treatment and characterized by a single pavement condition rating.

## **Scope of Work for Phase 2**

All roads included in the Phase 2 study received one of the following maintenance treatments in the first year of the PFP: cold mill recycling (full depth rehabilitation) and an overlay; patching followed by paving fabric and an overlay; paving fabric and an overlay; or overlay only. The Phase 2 study included the following 5 steps.

1. Compile a listing of roads rehabilitated and/or resurfaced in the 1997/98 “Prescription for Progress” (PFP) program, including the actual associated maintenance treatment costs.
2. Add the most recent pavement condition index (PCI) assessment and the associated date.
3. Estimate (project) the actual road condition (i.e. PCI) at the time of 1997/98 maintenance.
4. Calculate a cost-effectiveness value for each road based on the cost of the maintenance treatment used and the amount of degradation occurring between the time of maintenance and the 2003 road evaluation.
5. Identify trends in the data related to performance of the various rehab/resurfacing techniques.



For the comprehensive review, the following sources of information were used:

- Pavement Evaluation Reports by Eckrose/Green for years 1994-1996;
- Characteristic pavement degradation curves for Greenville County roads;
- 1997/98 PFP Data Base;
- Database of 2003 Road Condition Ratings for the roads included in the 1997/98 PFP.

The results of the Phase 2 study were used to assess the performance and cost-effectiveness of currently used road rehabilitation/resurfacing techniques.

### **Phase 2 Primary Objective – Expanded Data Evaluation**

The primary objective of Phase 2 of *The Study Of Pavement Maintenance Techniques Used On Greenville County Maintained Roads* was to expand the data included in the evaluation in order to validate (or refute) the findings of Phase 1. The limited data evaluated in Phase 1 suggested the following:

- Cold mill recycling and an overlay is most cost-effective and produces the greatest reduction in the rate of road degradation when used with pavements that have surface condition ratings below 30 on a 100- point scale.
- When the pavement surface condition rating is between approximately 35 and 65, the use of paving fabric with a minimum 1-1/2 inch overlay appears to provide the greatest cost-effectiveness and reduction in the rate of road degradation.
- When the pavement surface condition rating is above 70, both a simple asphalt overlay and a fabric/overlay system appear to provide comparable performance and cost-effectiveness.

The follow-up Phase 2 study evaluated the entire 1997/98 PFP database of 370 roads, as follows:

- Review and tabulate pavement condition at time of maintenance, selected pavement maintenance technique, subsequent pavement performance, and associated cost information.
- Project known pavement condition to condition existing at time of maintenance.
- Evaluate and draw conclusions based on the tabulated data.

### **Data Review and Tabulation**

The 1997/98 PFP program database provided a detailed record of the type(s) of maintenance treatment used on each road, along with actual cost and quantity data. Several 3-ring binders of pavement condition data generated between 1994 and 1996 provided relatively recent objective measures of actual road conditions. In cases where roads received different treatments at different segments along the road's length as part of the 97/98 program, the different segments were treated as individual roads and assigned different condition ratings, if available. The following information was compiled into detailed tables that are included in the appendix:

- Road Number;
- Pavement maintenance method and costs (1997/98 unit costs are shown in Table 1).
- Road condition rating ('94 to '96 rating);
- Projected road condition rating at the time of the 1997/98 maintenance;
- 2003 road condition rating.

**Table 1. Typical Maintenance Treatment Unit Costs**

Maintenance Treatment (Material + Labor)	Unit	Unit Price (\$)
*Surface, Type 1, 1c, 3 or Binder	ton	38.90
Full Depth Asphalt Patching	sy	19.38
B S T, Single Treatment, Type 3	sy	0.75
Cold Process Recycling	sy	2.14
Crusher Run For Cold Recycling	ton	11.00
Ashpalt Emulsion CRS-2 For Recycle	gal	0.66
Maintenance Stone	ton	14.55
Set Up Stone Base	sy	3.00
Backfill Material For Shoulders	cy	22.00
Grade Shoulders	ft	0.68
Ditchline Regrading	ft	0.92
Milling, Curb Reveal	sy	4.40
Non Woven Paving Fabric	sy	0.72
AC-20 Asphalt For Paving Fabric	ton	165.00
Paving Markings	ft	0.15
Water Valve Adjustment	ea	25.00
Manhole Adjustment	ea	50.00
18" Rcp, > 24'	ft	69.00
18" Rcp, < 24'	ft	75.00
Seeding	sy	0.45

\* Approximate Conversion: 0.1 – 0.11 T/sy (2.25 – 2.5 in)

## Data Evaluation

The compiled data facilitated the following evaluations:

- Rate of road surface degradation between the last available road condition survey (Eckrose-Green 1994-1996) and the 1997/98 PFP maintenance;
- Rate of road surface degradation between the 1997/98 PFP maintenance and the comprehensive 2003 road condition surveys;
- Unit cost of each pavement maintenance technique (in 97/98);
- Rate of depreciation of maintenance costs (1997/98-2003) based on road surface degradation.

*1997/98 Pre-Maintenance Condition.* The County and contractor determined the appropriate maintenance treatment (i.e. recycle/overlay vs. patching/paving fabric/overlay vs. overlay only) based on the condition of the pavement at the time of maintenance. The only available quantitative assessment of the existing pavement condition, and the ratings used to guide the County's selection of roads for the program, is the 1994 – 1996 Eckrose-Green ratings. No maintenance had been performed on these roads since the last condition survey. Unfortunately, this means that as many as four years could have passed since the last quantitative road evaluation. This required the road condition (PCI/OCI) at the time of maintenance to be projected from the known 1994 - 1996 conditions. Assumed degradation rates were used in the Phase 1 study. Characteristic pavement degradation curves specific to Greenville County were used for Phase 2. The characteristic curves were developed by the county engineering office in 1991 as part of an earlier research project. Individual characteristic curves were generated for



“new” roads and for “existing” roads. An average characteristic curve was derived from these two curves for use in Phase 2 study, since it was not known which roads had had previous maintenance. The characteristic pavement degradation curve used to project the 1997/98 pre-maintenance pavement condition from the last available documented condition determined at various times between 1994 and 1996 is shown in Figure 1.

Projecting the pavement condition at the time of maintenance based on the County’s characteristic degradation curve produced a large number of roads with ratings of zero. This was considered consistent with the PFP’s stated intent to deal with the worst roads first.

*Measuring Performance.* In the Phase 1 study, two measures of performance were used to evaluate the data. First, a “depreciation cost” was used to determine the cost-effectiveness of each type of treatment and represents the value of the treatment “used up” over the time period. Secondly, a “degradation ratio” was used to evaluate the improved rate of reduction in the pavement condition after the 97/98 treatment as compared to the rate prior to 97/98, and, theoretically, facilitates an assessment of “before vs. after” performance for each treatment technique. The Phase 2 study used only the “depreciation cost” as the measure of performance, since “before” performance proved much less certain to determine. The depreciation cost in \$/sy/yr was calculated as follows:

$$\text{Depr. Cost} = \text{Unit Cost} * (((100 - \text{latest rating})/100) / (\text{latest rating date} - \text{maintenance date}))$$

Summary road performance data have been tabulated in Table 2. The evaluation included dividing the roads that received patching, fabric, and overlay into subsections that received patching along with the fabric and overlay and those that received only fabric and overlay.

**Table 2. Summary of All Road Performance Data**

Summary Data	Recycle Only Roads	Patch/Fabric/Overlay (P/F/O)		Fabric/Overlay (F/O)			Overlay Only Roads
		Entire P/F/O Roads	P/F/O-only Subsections	F/O-only Subsections	F/O-only Roads	Avg All F/O	
Number of Roads	146	177	177	177	28	205	19
Avg Initial Condition (PCI)	16	20	0	20	23	21	37
Avg Depreciation Cost (\$/sy/yr)	0.18	0.16	0.55	0.11	0.11	0.11	0.10

*Depreciation Costs.* The relationship for each type of maintenance treatment between the depreciation cost and the initial pavement condition were determined, using the characteristic pavement degradation curve (Figure 1) for projecting the initial pavement condition at the time of the 97/98 maintenance. The depreciation cost for each road versus its initial pavement condition is presented in Figures 2, 3, and 4. A third order polynomial trendline was fitted to the data for each type of maintenance treatment. This type of trendline was found to provide the highest correlation to the data in Phase 1. Figures 3 and 4 remove the data points and present only the trendlines in order to more clearly demonstrate the relative performance of the different maintenance treatments. The much greater size of the database, along with allowing the contractor to choose the maintenance treatment based on a visual (qualitative) assessment, has apparently created greater variability in the Phase 2 data. Still, the chosen trendlines provide a





clear indication that the cost-effectiveness of each treatment is related to the road condition at the time of maintenance, as expected.

## Conclusions

The data compiled and evaluated in the Phase 1 study focused on –only 34 roads that had received a maintenance treatment as part of the County’s 1997/98 pavement maintenance program. The subsequent Phase 2 study, reported herein, was designed to validate (or refute) the Phase 1 indications by evaluating the entire 1997/98 PFP database of 370 roads.

The Phase 2 study appears to validate the Phase 1 conclusion that the cost-effectiveness and performance-enhancing capability of various treatments is indeed related to the pavement condition at the time of the maintenance treatment. The more extensive data involved in Phase 2 has more clearly defined the cost-effectiveness of the various treatment types as follows, based on Figure 3:

- Cold mill recycling/overlay and patching/fabric/overlay strategies are comparably cost-effective and produce the greatest cost-effectiveness of the treatments evaluated when used with pavements that have surface condition ratings below 25 on a 100- point scale.
- When the pavement surface condition rating is between approximately 25 and 50, the use of paving fabric with a 1-1/2 to 2 inch thick overlay appears to provide the greatest cost-effectiveness and reduction in the rate of road degradation.
- When the pavement surface condition rating is above 50, both a simple asphalt overlay and a fabric/overlay system appear to provide comparable performance and cost-effectiveness. Further study of the relative cost-effectiveness of treatments when the existing pavement condition is above 50 is needed because this evaluation included very few roads in this condition as a result of the County’s “worst first” strategy.

Figure 4 breaks out the fabric/overlay subsections from the roads that received local areas of patching along with fabric and an overlay. When this subsection data is combined with that from roads that received only fabric/overlay, the resulting curve fit suggests it may always be more cost-effective to use fabric rather than cold mill recycling when patching is not required.

As can be seen in Figure 2, there is much scatter in the data. Yet, the data may be quite accurate considering that the decision of which maintenance treatment to use was, by contract, left up to the contractor based on his “judgement” and willingness to warrant the results. Another contributor to the scatter in the data may be the uncertainties associated with assigning a pavement condition and, further, with estimating the pavement condition at the time of maintenance. Ideally, an accurate pavement condition survey would be performed immediately prior to maintenance and an objective decision made as to what treatment to use. Finally, it must be noted that, although a target overlay thickness of 2.25 – 2.5 inches (0.1 to 0.11 T/sy) was expected by the County, the actual thickness frequently ranged as low as 1.9 inches (0.85 T/sy), or lower. This wide range in the actual overlay thickness no doubt contributed to the variability in the data and could be expected to significantly affect long-term pavement performance.

It is hoped that this study will encourage more objective maintenance treatment decision-making.



## **APPENDIX**

Figure 1. Greenville County Characteristic Pavement Degradation Curve – Average of New and Existing Roads

Figure 2. 1997/98 – 2003/04 PFP Data and Treatment Trends

Figure 3. 1997/98 – 2003/04 PFP Treatment Trends Only

Figure 4. 1997/98 – 2003/04 PFP Treatment Trends Only (including Subsections)

Table A1: 1997/98 – 2003/04 PFP Data & Performance Calculations



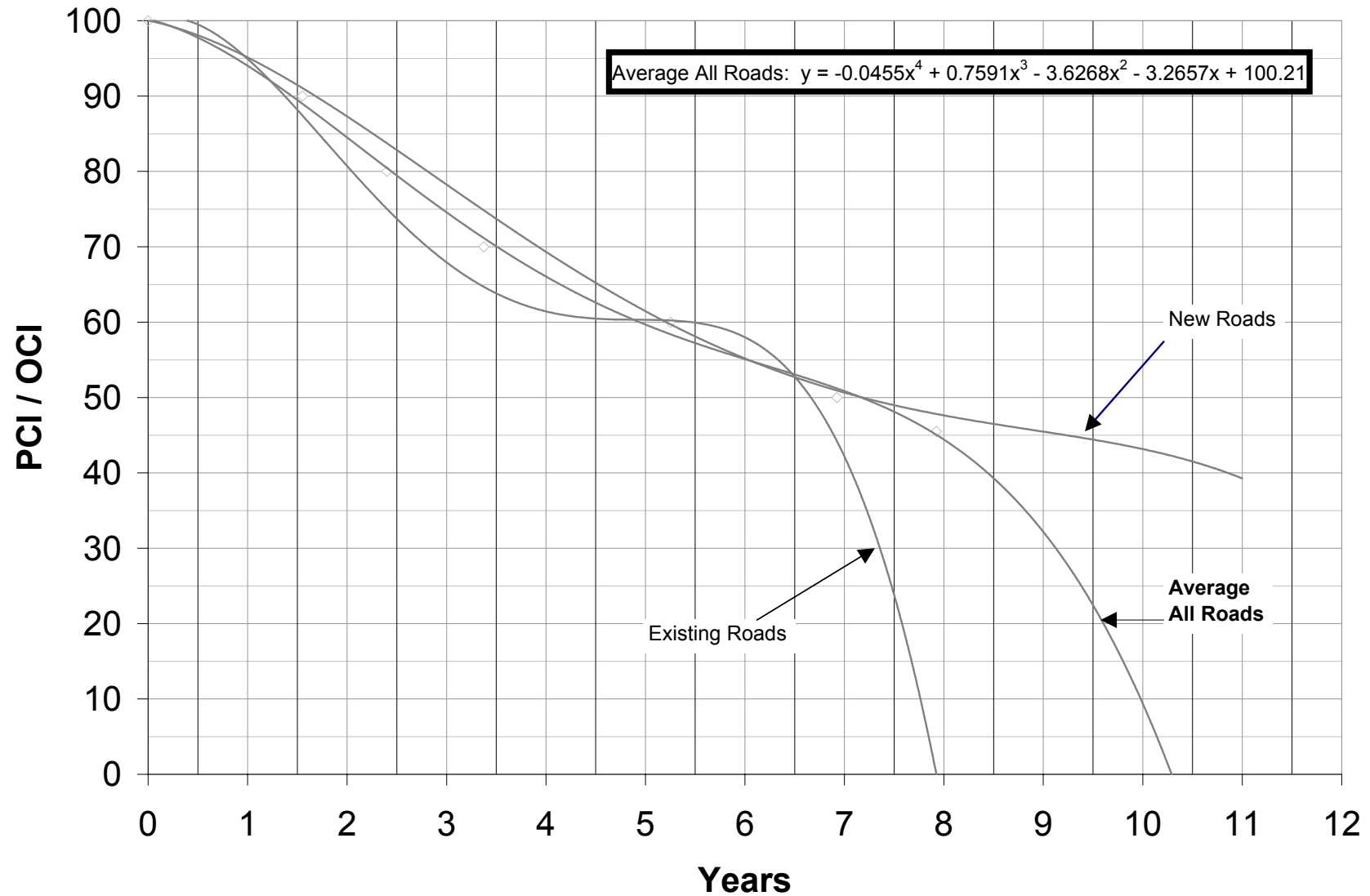

Figure 1. Greenville County Characteristic Pavement Degradation Curve – Average of New and Existing Roads

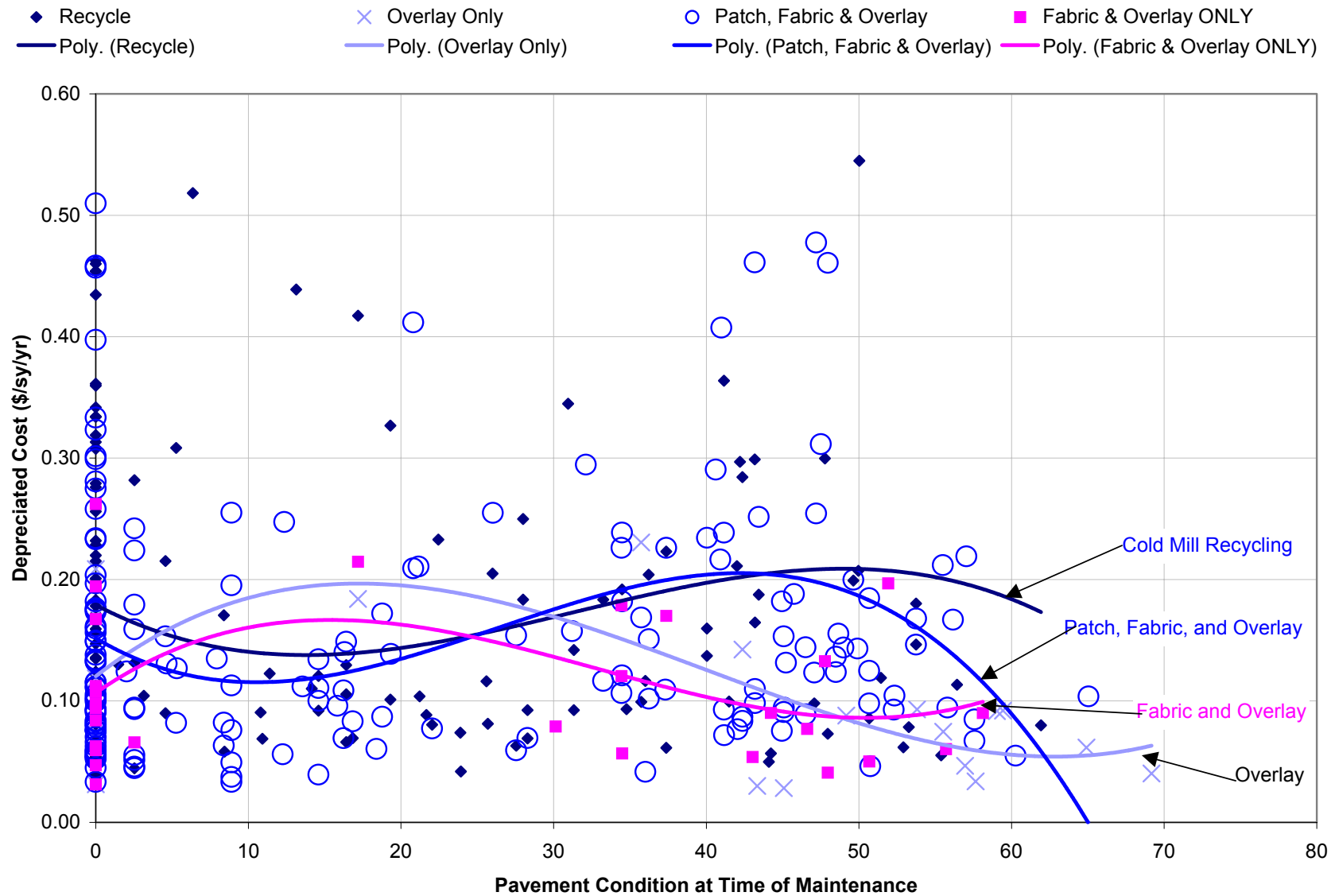

Figure 2. 1997/98 – 2003/04 PFP Data and Treatment Trends



### Maintenance Treatment Performance Curves - All 1997/98 Roads

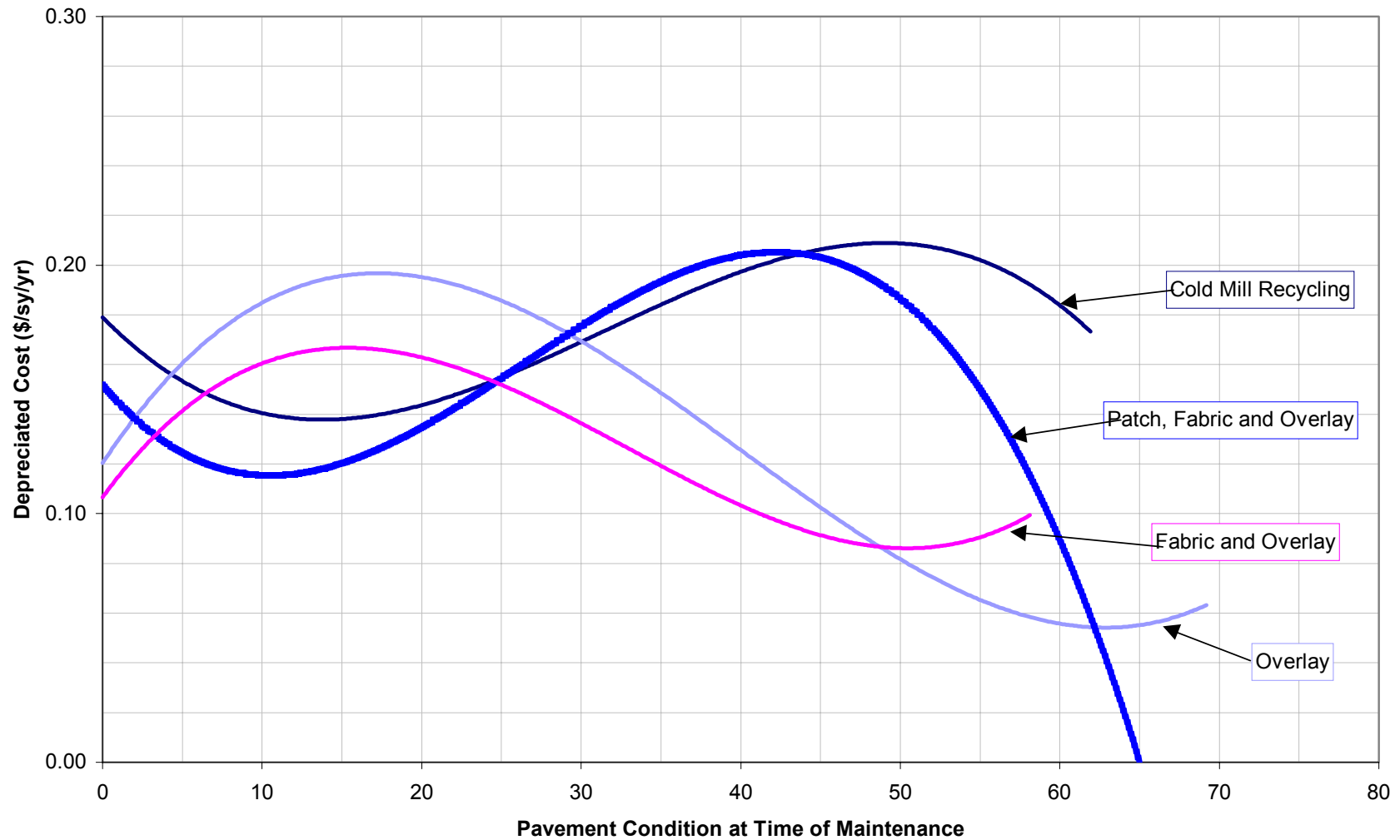

Figure 3. 1997/98 – 2003/04 PFP Treatment Trends Only



### Maintenance Treatment Performance Curves - All 1997/98 Roads

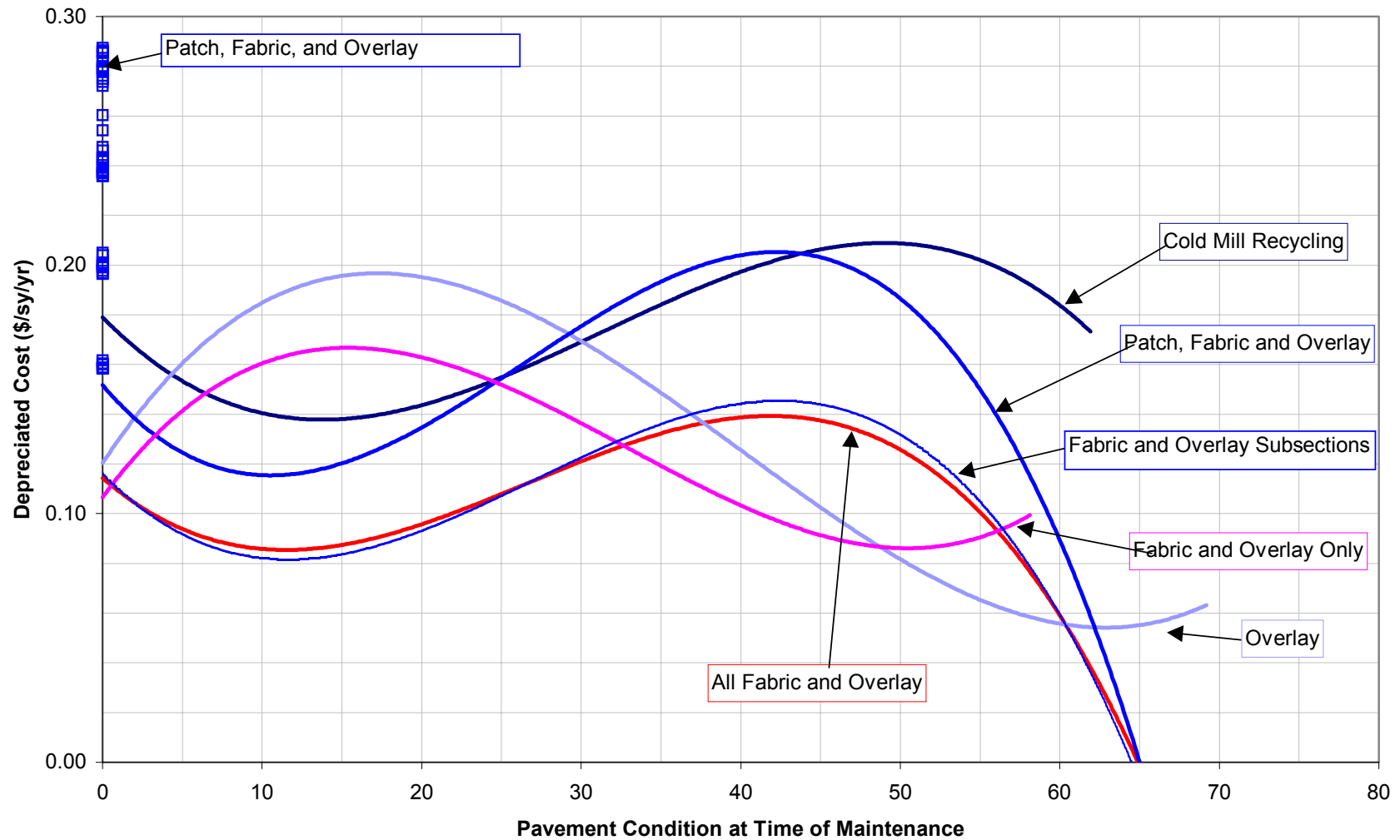

Figure 4. 1997/98 – 2003/04 PFP Treatment Trends Only (including Subsections)

Table A1: 1997/98 – 2003/04 PFP Data & Performance Calculations

Road	Technique	Treatment (Mat'l + Labor) Unit Price (\$)	Surface	Patch	Recycle	Crusher Run	Emul-sion	Stone Base Setup	BST	Fabric	AC Tack	D/W tie-ins	Total Cost	Total Area	Unit Cost	Overlay Qty	94-96 Rating Date	94-96 Rating	Est. Age of P'ment (yrs)	Maint. Date	Rating at Time of Maint.	Latest Rating Date	Latest Rating	Depr. Cost																																																																																																																																																																																																																																																																																																																																																																																																																																																																																																																																																																																																																																																																																																																																																																																																																																																																																																																																																																																																																																																																																																																																																																																							
			T	sy	sy	T	gas	sy	sy	sy	gas	T																																																																																																																																																																																																																																																																																																																																																																																																																																																																																																																																																																																																																																																																																																																																																																																																																																																																																																																																																																																																																																																																																																																																																																																																			
			38.90	19.38	2.14	11.00	0.66	3.00	0.75	0.72	165.00	38.90																																																																																																																																																																																																																																																																																																																																																																																																																																																																																																																																																																																																																																																																																																																																																																																																																																																																																																																																																																																																																																																																																																																																																																																																			
B38	Recycle	Quantity	1058	0	11720	1334	16200	0	0	0	0	0	62	89191	11720	7.61	0.085	Mar-95	49	7.30	Jan-98	5	Jan-04	83	0.22																																																																																																																																																																																																																																																																																																																																																																																																																																																																																																																																																																																																																																																																																																																																																																																																																																																																																																																																																																																																																																																																																																																																																																																						
		Cost	41156	0	25081	14674	10692	0	0	0	0	0	0													2412	C7	Recycle	Quantity	337	0	2864	421	4600	0	0	0	0	0	64	24416	2864	8.53	0.095	Feb-95	35	8.80	Jan-98	0	Jan-04	68	0.45	Cost	13109	0	6129	4631	3036	0	0	0	0	0	0	2490	C52	New	Quantity	295	0	0	249	0	2889	0	0	0	0	32	21637	2889	7.49	0.091	Jan-98	0	10.30	Jan-98	0	Jan-04	89	0.14	Cost	11476	0	0	2739	0	8667	0	0	0	0	0	1245	D2	Overlay	Quantity	262	0	0	0	0	0	0	0	0	0	16	9569	2053	4.66	0.120	Jan-95	71	3.30	Jan-98	54	Jan-04	88	0.09	Cost	10192	0	0	0	0	0	0	0	0	0	0	622	D2	Fabric & Overlay	Quantity	165	0	0	0	0	0	0	0	1375	2	0	7739	1375	5.63	0.120	Jan-95	31	9.05	Jan-98	0	Jan-04	88	0.11	Cost	6419	0	0	0	0	0	0	0	990	330	0	0	D82	Patch, Fabric & Overlay	Quantity	262	138	0	0	0	0	0	1947	3	24	24	13829	1947	7.10	0.122	Jul-96	55	6.00	Jan-98	48	Jan-04	61	0.46	Cost	10192	2674	0	0	0	0	0	1402	495	934	934	0	D82	Patch, Fabric & Overlay ONLY	Quantity	19	138	0	0	0	0	0	138	0	2	2	3465	138	25.11	0.122	Jul-96	0	10.30	Jan-98	0	Jan-04	61	1.63	Cost	722	2674	0	0	0	0	0	99	35	66	66	0	D82	Fabric & Overlay ONLY	Quantity	243	0	0	0	0	0	0	1809	3	22	22	10364	1809	5.73	0.122	Jul-96	55	6.00	Jan-98	48	Jan-04	61	0.37	Cost	9469	0	0	0	0	0	0	1302	460	867	867	0	D174	Recycle	Quantity	1295	0	12186	116	16400	0	0	0	0	0	205	80579	12186	6.61	0.089	Feb-95	58	5.30	Jan-98	42	Jan-04	73	0.30	Cost	50376	0	26078	1276	10824	0	0	0	0	0	0	7975	E123	Fabric & Overlay	Quantity	1029	0	0	0	0	0	0	11742	10	32	32	48888	11742	4.16	0.085	Jan-94	91	1.30	Jan-98	58	Jan-04	87	0.09	Cost	40028	0	0	0	0	0	0	8454	1650	1245	1245	0	F104	Overlay	Quantity	62	0	0	0	0	0	0	0	0	0	0	2412	620	3.89	0.100	Jan-96	54	6.20	Jan-98	42	Jan-04	78	0.14	Cost	2412	0	0	0	0	0	0	0	0	0	0	0	F104	Recycle	Quantity	134	0	1267	126	1750	0	0	0	0	0	16	9843	1267	7.77	0.093	Jan-96	54	6.20	Jan-98	42	Jan-04	78	0.28	Cost	5213	0	2711	1386	1155	0	0	0	0	0	0	622	H18	Patch, Fabric & Overlay	Quantity	121	50	0	0	0	0	0	1007	1	12	12	6099	1007	6.06	0.108	Jan-94	52	6.80	Jan-98	0	Jan-04	92	0.08	Cost	4707	969	0	0	0	0	0	725	165	467	467	0	H18	Patch, Fabric & Overlay ONLY	Quantity	6	50	0	0	0	0	0	50	0	1	1	1224	50	24.47	0.108	Jan-94	0	10.30	Jan-98	0	Jan-04	92	0.33	Cost	234	969	0	0	0	0	0	36	8	23	23	0	H18	Fabric & Overlay ONLY	Quantity	115	0	0	0	0	0	0	957	1	11	11	4875	957	5.09	0.108	Jan-94	52	6.80	Jan-98	0	Jan-04	92	0.07	Cost	4473	0	0	0	0	0	0	689	157	444	444	0	H18	Recycle	Quantity	180	0	1696	131	1850	0	0	0	0	0	16	12671	1696	7.47	0.097	Jan-94	52	6.80	Jan-98	0	Jan-04	92	0.10	Cost	7002	0	3629	1441	1221	0	0	0	0	0	0	622	H43	Patch, Fabric & Overlay	Quantity	243	126	0	0	0	0	0	2943	3	36	36	13108	2943	4.45	0.070	Feb-95	41	8.30	Jan-98	0	Jan-04	92	0.06	Cost	9453	2442	0	0	0	0	0	2119	495	1400	1400	0	H43	Patch, Fabric & Overlay ONLY	Quantity	10	126	0	0	0	0	0	126	0	2	2	2899	126	23.00	0.070	Feb-95	0	10.30	Jan-98	0	Jan-04	92	0.31	Cost	405	2442	0	0	0	0	0	91	21	60	60	0	H43	Fabric & Overlay ONLY	Quantity	233	0	0	0	0	0	0	2817	3	34	34	10210	2817	3.62	0.070	Feb-95	41	8.30	Jan-98	0	Jan-04	92	0.05	Cost	9048	0	0	0	0	0	0	2028	474	1340	1340	0	I392	Overlay	Quantity	4402	94	0	0	0	0	0	0	0	0	0	173060	8276	20.91	0.532	Mar-95	37	8.60	Jan-98	0	Jan-04	94	0.21	Cost	171238	1822	0	0	0	0	0	0	0	0	0	0	I392	Recycle	Quantity	1230	0	2456	42	4000	0	0	0	0	0	0	56205	2456	22.88	0.501	Mar-95	37	8.60	Jan-98	0	Jan-04	94	0.23	Cost	47847	0	5256	462	2640	0	0	0	0	0	0	0	J56	Overlay	Quantity	224	0	0	0	0	0	0	0	0	0	8	8402	2378	3.53	0.091	Jan-94	44	8.00	Jan-98	0	Jan-04	71	0.17	Cost	8714	0	0	0	0	0	0	0	0	0	0	311	J253	Fabric & Overlay	Quantity	570	0	0	0	0	0	0	5604	5	16	16	26410	5604	4.71	0.099	Jan-94	52	6.80	Jan-98	0	Jan-04	96	0.03	Cost	22173	0	0	0	0	0	0	4035	825	622	622	0	J257	Patch, Fabric & Overlay	Quantity	797	687	0	0	0	0	0	7384	6	40	40	49068	7384	6.65	0.103	Jan-94	57	5.50	Jan-98	22	Jan-04	93	0.08	Cost	31003	13314	0	0	0	0	0	5316	990	1556	1556	0	J257	Patch, Fabric & Overlay ONLY	Quantity	74	687	0	0	0	0	0	687	1	4	4	16641	687	24.22	0.103	Jan-94	0	10.30	Jan-98	0	Jan-04	93	0.28	Cost	2885	13314	0	0	0	0	0	495	92	145	145	0	J257	Fabric & Overlay ONLY	Quantity	723	0	0	0	0	0	0	6697	5	36	36	32427	6697	4.84	0.103	Jan-94	57	5.50	Jan-98	22	Jan-04	93	0.06	Cost	28119	0	0	0	0	0	0	4822	898	1411	1411	0	J257	Recycle	Quantity	263	0	2441	0	3250	0	0	0	0	0	19	16860	2441	6.91	0.100	Jan-94	57	5.50	Jan-98	22	Jan-04	93	0.08	Cost	10231	0	5224	0	2145	0	0	0	0	0	0	739	J430	Recycle	Quantity	319	0	2744	218	3450	0	0	0	0	0	2	22878	2744	8.34	0.116	Feb-95	52	6.80	Jan-98	17	Jan-04	95	0.07	Cost	12409	0	5872	2398	2277	0	0	0	0	0	0	78	J512	Overlay	Quantity	126	0	0	0	0	0	0	0	0	0	2	4824	1003	4.81	0.124	Jan-94	71	3.30	Jan-98	49	Jan-04	89	0.09	Cost	4901	0	0	0	0	0	0	0	0	0	0	78	J512	Recycle	Quantity	99	0	913	0	1000	0	0	0	0	0	7	6193	913	6.78	0.101	Jan-94	51	6.90	Jan-98	0	Jan-04	89	0.12	Cost	3851	0	1954	0	660	0	0	0	0	0	0	272	J623	Overlay	Quantity	445	0	0	0	0	0	0
C7	Recycle	Quantity	337	0	2864	421	4600	0	0	0	0	0	64	24416	2864	8.53	0.095	Feb-95	35	8.80	Jan-98	0	Jan-04	68	0.45																																																																																																																																																																																																																																																																																																																																																																																																																																																																																																																																																																																																																																																																																																																																																																																																																																																																																																																																																																																																																																																																																																																																																																																						
		Cost	13109	0	6129	4631	3036	0	0	0	0	0	0													2490	C52	New	Quantity	295	0	0	249	0	2889	0	0	0	0	32	21637	2889	7.49	0.091	Jan-98	0	10.30	Jan-98	0	Jan-04	89	0.14	Cost	11476	0	0	2739	0	8667	0	0	0	0	0	1245	D2	Overlay	Quantity	262	0	0	0	0	0	0	0	0	0	16	9569	2053	4.66	0.120	Jan-95	71	3.30	Jan-98	54	Jan-04	88	0.09	Cost	10192	0	0	0	0	0	0	0	0	0	0	622	D2	Fabric & Overlay	Quantity	165	0	0	0	0	0	0	0	1375	2	0	7739	1375	5.63	0.120	Jan-95	31	9.05	Jan-98	0	Jan-04	88	0.11	Cost	6419	0	0	0	0	0	0	0	990	330	0	0	D82	Patch, Fabric & Overlay	Quantity	262	138	0	0	0	0	0	1947	3	24	24	13829	1947	7.10	0.122	Jul-96	55	6.00	Jan-98	48	Jan-04	61	0.46	Cost	10192	2674	0	0	0	0	0	1402	495	934	934	0	D82	Patch, Fabric & Overlay ONLY	Quantity	19	138	0	0	0	0	0	138	0	2	2	3465	138	25.11	0.122	Jul-96	0	10.30	Jan-98	0	Jan-04	61	1.63	Cost	722	2674	0	0	0	0	0	99	35	66	66	0	D82	Fabric & Overlay ONLY	Quantity	243	0	0	0	0	0	0	1809	3	22	22	10364	1809	5.73	0.122	Jul-96	55	6.00	Jan-98	48	Jan-04	61	0.37	Cost	9469	0	0	0	0	0	0	1302	460	867	867	0	D174	Recycle	Quantity	1295	0	12186	116	16400	0	0	0	0	0	205	80579	12186	6.61	0.089	Feb-95	58	5.30	Jan-98	42	Jan-04	73	0.30	Cost	50376	0	26078	1276	10824	0	0	0	0	0	0	7975	E123	Fabric & Overlay	Quantity	1029	0	0	0	0	0	0	11742	10	32	32	48888	11742	4.16	0.085	Jan-94	91	1.30	Jan-98	58	Jan-04	87	0.09	Cost	40028	0	0	0	0	0	0	8454	1650	1245	1245	0	F104	Overlay	Quantity	62	0	0	0	0	0	0	0	0	0	0	2412	620	3.89	0.100	Jan-96	54	6.20	Jan-98	42	Jan-04	78	0.14	Cost	2412	0	0	0	0	0	0	0	0	0	0	0	F104	Recycle	Quantity	134	0	1267	126	1750	0	0	0	0	0	16	9843	1267	7.77	0.093	Jan-96	54	6.20	Jan-98	42	Jan-04	78	0.28	Cost	5213	0	2711	1386	1155	0	0	0	0	0	0	622	H18	Patch, Fabric & Overlay	Quantity	121	50	0	0	0	0	0	1007	1	12	12	6099	1007	6.06	0.108	Jan-94	52	6.80	Jan-98	0	Jan-04	92	0.08	Cost	4707	969	0	0	0	0	0	725	165	467	467	0	H18	Patch, Fabric & Overlay ONLY	Quantity	6	50	0	0	0	0	0	50	0	1	1	1224	50	24.47	0.108	Jan-94	0	10.30	Jan-98	0	Jan-04	92	0.33	Cost	234	969	0	0	0	0	0	36	8	23	23	0	H18	Fabric & Overlay ONLY	Quantity	115	0	0	0	0	0	0	957	1	11	11	4875	957	5.09	0.108	Jan-94	52	6.80	Jan-98	0	Jan-04	92	0.07	Cost	4473	0	0	0	0	0	0	689	157	444	444	0	H18	Recycle	Quantity	180	0	1696	131	1850	0	0	0	0	0	16	12671	1696	7.47	0.097	Jan-94	52	6.80	Jan-98	0	Jan-04	92	0.10	Cost	7002	0	3629	1441	1221	0	0	0	0	0	0	622	H43	Patch, Fabric & Overlay	Quantity	243	126	0	0	0	0	0	2943	3	36	36	13108	2943	4.45	0.070	Feb-95	41	8.30	Jan-98	0	Jan-04	92	0.06	Cost	9453	2442	0	0	0	0	0	2119	495	1400	1400	0	H43	Patch, Fabric & Overlay ONLY	Quantity	10	126	0	0	0	0	0	126	0	2	2	2899	126	23.00	0.070	Feb-95	0	10.30	Jan-98	0	Jan-04	92	0.31	Cost	405	2442	0	0	0	0	0	91	21	60	60	0	H43	Fabric & Overlay ONLY	Quantity	233	0	0	0	0	0	0	2817	3	34	34	10210	2817	3.62	0.070	Feb-95	41	8.30	Jan-98	0	Jan-04	92	0.05	Cost	9048	0	0	0	0	0	0	2028	474	1340	1340	0	I392	Overlay	Quantity	4402	94	0	0	0	0	0	0	0	0	0	173060	8276	20.91	0.532	Mar-95	37	8.60	Jan-98	0	Jan-04	94	0.21	Cost	171238	1822	0	0	0	0	0	0	0	0	0	0	I392	Recycle	Quantity	1230	0	2456	42	4000	0	0	0	0	0	0	56205	2456	22.88	0.501	Mar-95	37	8.60	Jan-98	0	Jan-04	94	0.23	Cost	47847	0	5256	462	2640	0	0	0	0	0	0	0	J56	Overlay	Quantity	224	0	0	0	0	0	0	0	0	0	8	8402	2378	3.53	0.091	Jan-94	44	8.00	Jan-98	0	Jan-04	71	0.17	Cost	8714	0	0	0	0	0	0	0	0	0	0	311	J253	Fabric & Overlay	Quantity	570	0	0	0	0	0	0	5604	5	16	16	26410	5604	4.71	0.099	Jan-94	52	6.80	Jan-98	0	Jan-04	96	0.03	Cost	22173	0	0	0	0	0	0	4035	825	622	622	0	J257	Patch, Fabric & Overlay	Quantity	797	687	0	0	0	0	0	7384	6	40	40	49068	7384	6.65	0.103	Jan-94	57	5.50	Jan-98	22	Jan-04	93	0.08	Cost	31003	13314	0	0	0	0	0	5316	990	1556	1556	0	J257	Patch, Fabric & Overlay ONLY	Quantity	74	687	0	0	0	0	0	687	1	4	4	16641	687	24.22	0.103	Jan-94	0	10.30	Jan-98	0	Jan-04	93	0.28	Cost	2885	13314	0	0	0	0	0	495	92	145	145	0	J257	Fabric & Overlay ONLY	Quantity	723	0	0	0	0	0	0	6697	5	36	36	32427	6697	4.84	0.103	Jan-94	57	5.50	Jan-98	22	Jan-04	93	0.06	Cost	28119	0	0	0	0	0	0	4822	898	1411	1411	0	J257	Recycle	Quantity	263	0	2441	0	3250	0	0	0	0	0	19	16860	2441	6.91	0.100	Jan-94	57	5.50	Jan-98	22	Jan-04	93	0.08	Cost	10231	0	5224	0	2145	0	0	0	0	0	0	739	J430	Recycle	Quantity	319	0	2744	218	3450	0	0	0	0	0	2	22878	2744	8.34	0.116	Feb-95	52	6.80	Jan-98	17	Jan-04	95	0.07	Cost	12409	0	5872	2398	2277	0	0	0	0	0	0	78	J512	Overlay	Quantity	126	0	0	0	0	0	0	0	0	0	2	4824	1003	4.81	0.124	Jan-94	71	3.30	Jan-98	49	Jan-04	89	0.09	Cost	4901	0	0	0	0	0	0	0	0	0	0	78	J512	Recycle	Quantity	99	0	913	0	1000	0	0	0	0	0	7	6193	913	6.78	0.101	Jan-94	51	6.90	Jan-98	0	Jan-04	89	0.12	Cost	3851	0	1954	0	660	0	0	0	0	0	0	272	J623	Overlay	Quantity	445	0	0	0	0	0	0	0	0	0	8	16999	5027	3.38	0.087	Jan-94	90	1.40	Jan-98	58	Jan-04																									
C52	New	Quantity	295	0	0	249	0	2889	0	0	0	0	32	21637	2889	7.49	0.091	Jan-98	0	10.30	Jan-98	0	Jan-04	89	0.14																																																																																																																																																																																																																																																																																																																																																																																																																																																																																																																																																																																																																																																																																																																																																																																																																																																																																																																																																																																																																																																																																																																																																																																						
		Cost	11476	0	0	2739	0	8667	0	0	0	0	0													1245	D2	Overlay	Quantity	262	0	0	0	0	0	0	0	0	0	16	9569	2053	4.66	0.120	Jan-95	71	3.30	Jan-98	54	Jan-04	88	0.09	Cost	10192	0	0	0	0	0	0	0	0	0	0	622	D2	Fabric & Overlay	Quantity	165	0	0	0	0	0	0	0	1375	2	0	7739	1375	5.63	0.120	Jan-95	31	9.05	Jan-98	0	Jan-04	88	0.11	Cost	6419	0	0	0	0	0	0	0	990	330	0	0	D82	Patch, Fabric & Overlay	Quantity	262	138	0	0	0	0	0	1947	3	24	24	13829	1947	7.10	0.122	Jul-96	55	6.00	Jan-98	48	Jan-04	61	0.46	Cost	10192	2674	0	0	0	0	0	1402	495	934	934	0	D82	Patch, Fabric & Overlay ONLY	Quantity	19	138	0	0	0	0	0	138	0	2	2	3465	138	25.11	0.122	Jul-96	0	10.30	Jan-98	0	Jan-04	61	1.63	Cost	722	2674	0	0	0	0	0	99	35	66	66	0	D82	Fabric & Overlay ONLY	Quantity	243	0	0	0	0	0	0	1809	3	22	22	10364	1809	5.73	0.122	Jul-96	55	6.00	Jan-98	48	Jan-04	61	0.37	Cost	9469	0	0	0	0	0	0	1302	460	867	867	0	D174	Recycle	Quantity	1295	0	12186	116	16400	0	0	0	0	0	205	80579	12186	6.61	0.089	Feb-95	58	5.30	Jan-98	42	Jan-04	73	0.30	Cost	50376	0	26078	1276	10824	0	0	0	0	0	0	7975	E123	Fabric & Overlay	Quantity	1029	0	0	0	0	0	0	11742	10	32	32	48888	11742	4.16	0.085	Jan-94	91	1.30	Jan-98	58	Jan-04	87	0.09	Cost	40028	0	0	0	0	0	0	8454	1650	1245	1245	0	F104	Overlay	Quantity	62	0	0	0	0	0	0	0	0	0	0	2412	620	3.89	0.100	Jan-96	54	6.20	Jan-98	42	Jan-04	78	0.14	Cost	2412	0	0	0	0	0	0	0	0	0	0	0	F104	Recycle	Quantity	134	0	1267	126	1750	0	0	0	0	0	16	9843	1267	7.77	0.093	Jan-96	54	6.20	Jan-98	42	Jan-04	78	0.28	Cost	5213	0	2711	1386	1155	0	0	0	0	0	0	622	H18	Patch, Fabric & Overlay	Quantity	121	50	0	0	0	0	0	1007	1	12	12	6099	1007	6.06	0.108	Jan-94	52	6.80	Jan-98	0	Jan-04	92	0.08	Cost	4707	969	0	0	0	0	0	725	165	467	467	0	H18	Patch, Fabric & Overlay ONLY	Quantity	6	50	0	0	0	0	0	50	0	1	1	1224	50	24.47	0.108	Jan-94	0	10.30	Jan-98	0	Jan-04	92	0.33	Cost	234	969	0	0	0	0	0	36	8	23	23	0	H18	Fabric & Overlay ONLY	Quantity	115	0	0	0	0	0	0	957	1	11	11	4875	957	5.09	0.108	Jan-94	52	6.80	Jan-98	0	Jan-04	92	0.07	Cost	4473	0	0	0	0	0	0	689	157	444	444	0	H18	Recycle	Quantity	180	0	1696	131	1850	0	0	0	0	0	16	12671	1696	7.47	0.097	Jan-94	52	6.80	Jan-98	0	Jan-04	92	0.10	Cost	7002	0	3629	1441	1221	0	0	0	0	0	0	622	H43	Patch, Fabric & Overlay	Quantity	243	126	0	0	0	0	0	2943	3	36	36	13108	2943	4.45	0.070	Feb-95	41	8.30	Jan-98	0	Jan-04	92	0.06	Cost	9453	2442	0	0	0	0	0	2119	495	1400	1400	0	H43	Patch, Fabric & Overlay ONLY	Quantity	10	126	0	0	0	0	0	126	0	2	2	2899	126	23.00	0.070	Feb-95	0	10.30	Jan-98	0	Jan-04	92	0.31	Cost	405	2442	0	0	0	0	0	91	21	60	60	0	H43	Fabric & Overlay ONLY	Quantity	233	0	0	0	0	0	0	2817	3	34	34	10210	2817	3.62	0.070	Feb-95	41	8.30	Jan-98	0	Jan-04	92	0.05	Cost	9048	0	0	0	0	0	0	2028	474	1340	1340	0	I392	Overlay	Quantity	4402	94	0	0	0	0	0	0	0	0	0	173060	8276	20.91	0.532	Mar-95	37	8.60	Jan-98	0	Jan-04	94	0.21	Cost	171238	1822	0	0	0	0	0	0	0	0	0	0	I392	Recycle	Quantity	1230	0	2456	42	4000	0	0	0	0	0	0	56205	2456	22.88	0.501	Mar-95	37	8.60	Jan-98	0	Jan-04	94	0.23	Cost	47847	0	5256	462	2640	0	0	0	0	0	0	0	J56	Overlay	Quantity	224	0	0	0	0	0	0	0	0	0	8	8402	2378	3.53	0.091	Jan-94	44	8.00	Jan-98	0	Jan-04	71	0.17	Cost	8714	0	0	0	0	0	0	0	0	0	0	311	J253	Fabric & Overlay	Quantity	570	0	0	0	0	0	0	5604	5	16	16	26410	5604	4.71	0.099	Jan-94	52	6.80	Jan-98	0	Jan-04	96	0.03	Cost	22173	0	0	0	0	0	0	4035	825	622	622	0	J257	Patch, Fabric & Overlay	Quantity	797	687	0	0	0	0	0	7384	6	40	40	49068	7384	6.65	0.103	Jan-94	57	5.50	Jan-98	22	Jan-04	93	0.08	Cost	31003	13314	0	0	0	0	0	5316	990	1556	1556	0	J257	Patch, Fabric & Overlay ONLY	Quantity	74	687	0	0	0	0	0	687	1	4	4	16641	687	24.22	0.103	Jan-94	0	10.30	Jan-98	0	Jan-04	93	0.28	Cost	2885	13314	0	0	0	0	0	495	92	145	145	0	J257	Fabric & Overlay ONLY	Quantity	723	0	0	0	0	0	0	6697	5	36	36	32427	6697	4.84	0.103	Jan-94	57	5.50	Jan-98	22	Jan-04	93	0.06	Cost	28119	0	0	0	0	0	0	4822	898	1411	1411	0	J257	Recycle	Quantity	263	0	2441	0	3250	0	0	0	0	0	19	16860	2441	6.91	0.100	Jan-94	57	5.50	Jan-98	22	Jan-04	93	0.08	Cost	10231	0	5224	0	2145	0	0	0	0	0	0	739	J430	Recycle	Quantity	319	0	2744	218	3450	0	0	0	0	0	2	22878	2744	8.34	0.116	Feb-95	52	6.80	Jan-98	17	Jan-04	95	0.07	Cost	12409	0	5872	2398	2277	0	0	0	0	0	0	78	J512	Overlay	Quantity	126	0	0	0	0	0	0	0	0	0	2	4824	1003	4.81	0.124	Jan-94	71	3.30	Jan-98	49	Jan-04	89	0.09	Cost	4901	0	0	0	0	0	0	0	0	0	0	78	J512	Recycle	Quantity	99	0	913	0	1000	0	0	0	0	0	7	6193	913	6.78	0.101	Jan-94	51	6.90	Jan-98	0	Jan-04	89	0.12	Cost	3851	0	1954	0	660	0	0	0	0	0	0	272	J623	Overlay	Quantity	445	0	0	0	0	0	0	0	0	0	8	16999	5027	3.38	0.087	Jan-94	90	1.40	Jan-98	58	Jan-04																																																																
D2	Overlay	Quantity	262	0	0	0	0	0	0	0	0	0	16	9569	2053	4.66	0.120	Jan-95	71	3.30	Jan-98	54	Jan-04	88	0.09																																																																																																																																																																																																																																																																																																																																																																																																																																																																																																																																																																																																																																																																																																																																																																																																																																																																																																																																																																																																																																																																																																																																																																																						
		Cost	10192	0	0	0	0	0	0	0	0	0	0													622	D2	Fabric & Overlay	Quantity	165	0	0	0	0	0	0	0	1375	2	0	7739	1375	5.63	0.120	Jan-95	31	9.05	Jan-98	0	Jan-04	88	0.11	Cost	6419	0	0	0	0	0	0	0	990	330	0	0	D82	Patch, Fabric & Overlay	Quantity	262	138	0	0	0	0	0	1947	3	24	24	13829	1947	7.10	0.122	Jul-96	55	6.00	Jan-98	48	Jan-04	61	0.46	Cost	10192	2674	0	0	0	0	0	1402	495	934	934	0	D82	Patch, Fabric & Overlay ONLY	Quantity	19	138	0	0	0	0	0	138	0	2	2	3465	138	25.11	0.122	Jul-96	0	10.30	Jan-98	0	Jan-04	61	1.63	Cost	722	2674	0	0	0	0	0	99	35	66	66	0	D82	Fabric & Overlay ONLY	Quantity	243	0	0	0	0	0	0	1809	3	22	22	10364	1809	5.73	0.122	Jul-96	55	6.00	Jan-98	48	Jan-04	61	0.37	Cost	9469	0	0	0	0	0	0	1302	460	867	867	0	D174	Recycle	Quantity	1295	0	12186	116	16400	0	0	0	0	0	205	80579	12186	6.61	0.089	Feb-95	58	5.30	Jan-98	42	Jan-04	73	0.30	Cost	50376	0	26078	1276	10824	0	0	0	0	0	0	7975	E123	Fabric & Overlay	Quantity	1029	0	0	0	0	0	0	11742	10	32	32	48888	11742	4.16	0.085	Jan-94	91	1.30	Jan-98	58	Jan-04	87	0.09	Cost	40028	0	0	0	0	0	0	8454	1650	1245	1245	0	F104	Overlay	Quantity	62	0	0	0	0	0	0	0	0	0	0	2412	620	3.89	0.100	Jan-96	54	6.20	Jan-98	42	Jan-04	78	0.14	Cost	2412	0	0	0	0	0	0	0	0	0	0	0	F104	Recycle	Quantity	134	0	1267	126	1750	0	0	0	0	0	16	9843	1267	7.77	0.093	Jan-96	54	6.20	Jan-98	42	Jan-04	78	0.28	Cost	5213	0	2711	1386	1155	0	0	0	0	0	0	622	H18	Patch, Fabric & Overlay	Quantity	121	50	0	0	0	0	0	1007	1	12	12	6099	1007	6.06	0.108	Jan-94	52	6.80	Jan-98	0	Jan-04	92	0.08	Cost	4707	969	0	0	0	0	0	725	165	467	467	0	H18	Patch, Fabric & Overlay ONLY	Quantity	6	50	0	0	0	0	0	50	0	1	1	1224	50	24.47	0.108	Jan-94	0	10.30	Jan-98	0	Jan-04	92	0.33	Cost	234	969	0	0	0	0	0	36	8	23	23	0	H18	Fabric & Overlay ONLY	Quantity	115	0	0	0	0	0	0	957	1	11	11	4875	957	5.09	0.108	Jan-94	52	6.80	Jan-98	0	Jan-04	92	0.07	Cost	4473	0	0	0	0	0	0	689	157	444	444	0	H18	Recycle	Quantity	180	0	1696	131	1850	0	0	0	0	0	16	12671	1696	7.47	0.097	Jan-94	52	6.80	Jan-98	0	Jan-04	92	0.10	Cost	7002	0	3629	1441	1221	0	0	0	0	0	0	622	H43	Patch, Fabric & Overlay	Quantity	243	126	0	0	0	0	0	2943	3	36	36	13108	2943	4.45	0.070	Feb-95	41	8.30	Jan-98	0	Jan-04	92	0.06	Cost	9453	2442	0	0	0	0	0	2119	495	1400	1400	0	H43	Patch, Fabric & Overlay ONLY	Quantity	10	126	0	0	0	0	0	126	0	2	2	2899	126	23.00	0.070	Feb-95	0	10.30	Jan-98	0	Jan-04	92	0.31	Cost	405	2442	0	0	0	0	0	91	21	60	60	0	H43	Fabric & Overlay ONLY	Quantity	233	0	0	0	0	0	0	2817	3	34	34	10210	2817	3.62	0.070	Feb-95	41	8.30	Jan-98	0	Jan-04	92	0.05	Cost	9048	0	0	0	0	0	0	2028	474	1340	1340	0	I392	Overlay	Quantity	4402	94	0	0	0	0	0	0	0	0	0	173060	8276	20.91	0.532	Mar-95	37	8.60	Jan-98	0	Jan-04	94	0.21	Cost	171238	1822	0	0	0	0	0	0	0	0	0	0	I392	Recycle	Quantity	1230	0	2456	42	4000	0	0	0	0	0	0	56205	2456	22.88	0.501	Mar-95	37	8.60	Jan-98	0	Jan-04	94	0.23	Cost	47847	0	5256	462	2640	0	0	0	0	0	0	0	J56	Overlay	Quantity	224	0	0	0	0	0	0	0	0	0	8	8402	2378	3.53	0.091	Jan-94	44	8.00	Jan-98	0	Jan-04	71	0.17	Cost	8714	0	0	0	0	0	0	0	0	0	0	311	J253	Fabric & Overlay	Quantity	570	0	0	0	0	0	0	5604	5	16	16	26410	5604	4.71	0.099	Jan-94	52	6.80	Jan-98	0	Jan-04	96	0.03	Cost	22173	0	0	0	0	0	0	4035	825	622	622	0	J257	Patch, Fabric & Overlay	Quantity	797	687	0	0	0	0	0	7384	6	40	40	49068	7384	6.65	0.103	Jan-94	57	5.50	Jan-98	22	Jan-04	93	0.08	Cost	31003	13314	0	0	0	0	0	5316	990	1556	1556	0	J257	Patch, Fabric & Overlay ONLY	Quantity	74	687	0	0	0	0	0	687	1	4	4	16641	687	24.22	0.103	Jan-94	0	10.30	Jan-98	0	Jan-04	93	0.28	Cost	2885	13314	0	0	0	0	0	495	92	145	145	0	J257	Fabric & Overlay ONLY	Quantity	723	0	0	0	0	0	0	6697	5	36	36	32427	6697	4.84	0.103	Jan-94	57	5.50	Jan-98	22	Jan-04	93	0.06	Cost	28119	0	0	0	0	0	0	4822	898	1411	1411	0	J257	Recycle	Quantity	263	0	2441	0	3250	0	0	0	0	0	19	16860	2441	6.91	0.100	Jan-94	57	5.50	Jan-98	22	Jan-04	93	0.08	Cost	10231	0	5224	0	2145	0	0	0	0	0	0	739	J430	Recycle	Quantity	319	0	2744	218	3450	0	0	0	0	0	2	22878	2744	8.34	0.116	Feb-95	52	6.80	Jan-98	17	Jan-04	95	0.07	Cost	12409	0	5872	2398	2277	0	0	0	0	0	0	78	J512	Overlay	Quantity	126	0	0	0	0	0	0	0	0	0	2	4824	1003	4.81	0.124	Jan-94	71	3.30	Jan-98	49	Jan-04	89	0.09	Cost	4901	0	0	0	0	0	0	0	0	0	0	78	J512	Recycle	Quantity	99	0	913	0	1000	0	0	0	0	0	7	6193	913	6.78	0.101	Jan-94	51	6.90	Jan-98	0	Jan-04	89	0.12	Cost	3851	0	1954	0	660	0	0	0	0	0	0	272	J623	Overlay	Quantity	445	0	0	0	0	0	0	0	0	0	8	16999	5027	3.38	0.087	Jan-94	90	1.40	Jan-98	58	Jan-04																																																																																																							
D2	Fabric & Overlay	Quantity	165	0	0	0	0	0	0	0	1375	2	0	7739	1375	5.63	0.120	Jan-95	31	9.05	Jan-98	0	Jan-04	88	0.11																																																																																																																																																																																																																																																																																																																																																																																																																																																																																																																																																																																																																																																																																																																																																																																																																																																																																																																																																																																																																																																																																																																																																																																						
		Cost	6419	0	0	0	0	0	0	0	990	330	0													0	D82	Patch, Fabric & Overlay	Quantity	262	138	0	0	0	0	0	1947	3	24	24	13829	1947	7.10	0.122	Jul-96	55	6.00	Jan-98	48	Jan-04	61	0.46	Cost	10192	2674	0	0	0	0	0	1402	495	934	934	0	D82	Patch, Fabric & Overlay ONLY	Quantity	19	138	0	0	0	0	0	138	0	2	2	3465	138	25.11	0.122	Jul-96	0	10.30	Jan-98	0	Jan-04	61	1.63	Cost	722	2674	0	0	0	0	0	99	35	66	66	0	D82	Fabric & Overlay ONLY	Quantity	243	0	0	0	0	0	0	1809	3	22	22	10364	1809	5.73	0.122	Jul-96	55	6.00	Jan-98	48	Jan-04	61	0.37	Cost	9469	0	0	0	0	0	0	1302	460	867	867	0	D174	Recycle	Quantity	1295	0	12186	116	16400	0	0	0	0	0	205	80579	12186	6.61	0.089	Feb-95	58	5.30	Jan-98	42	Jan-04	73	0.30	Cost	50376	0	26078	1276	10824	0	0	0	0	0	0	7975	E123	Fabric & Overlay	Quantity	1029	0	0	0	0	0	0	11742	10	32	32	48888	11742	4.16	0.085	Jan-94	91	1.30	Jan-98	58	Jan-04	87	0.09	Cost	40028	0	0	0	0	0	0	8454	1650	1245	1245	0	F104	Overlay	Quantity	62	0	0	0	0	0	0	0	0	0	0	2412	620	3.89	0.100	Jan-96	54	6.20	Jan-98	42	Jan-04	78	0.14	Cost	2412	0	0	0	0	0	0	0	0	0	0	0	F104	Recycle	Quantity	134	0	1267	126	1750	0	0	0	0	0	16	9843	1267	7.77	0.093	Jan-96	54	6.20	Jan-98	42	Jan-04	78	0.28	Cost	5213	0	2711	1386	1155	0	0	0	0	0	0	622	H18	Patch, Fabric & Overlay	Quantity	121	50	0	0	0	0	0	1007	1	12	12	6099	1007	6.06	0.108	Jan-94	52	6.80	Jan-98	0	Jan-04	92	0.08	Cost	4707	969	0	0	0	0	0	725	165	467	467	0	H18	Patch, Fabric & Overlay ONLY	Quantity	6	50	0	0	0	0	0	50	0	1	1	1224	50	24.47	0.108	Jan-94	0	10.30	Jan-98	0	Jan-04	92	0.33	Cost	234	969	0	0	0	0	0	36	8	23	23	0	H18	Fabric & Overlay ONLY	Quantity	115	0	0	0	0	0	0	957	1	11	11	4875	957	5.09	0.108	Jan-94	52	6.80	Jan-98	0	Jan-04	92	0.07	Cost	4473	0	0	0	0	0	0	689	157	444	444	0	H18	Recycle	Quantity	180	0	1696	131	1850	0	0	0	0	0	16	12671	1696	7.47	0.097	Jan-94	52	6.80	Jan-98	0	Jan-04	92	0.10	Cost	7002	0	3629	1441	1221	0	0	0	0	0	0	622	H43	Patch, Fabric & Overlay	Quantity	243	126	0	0	0	0	0	2943	3	36	36	13108	2943	4.45	0.070	Feb-95	41	8.30	Jan-98	0	Jan-04	92	0.06	Cost	9453	2442	0	0	0	0	0	2119	495	1400	1400	0	H43	Patch, Fabric & Overlay ONLY	Quantity	10	126	0	0	0	0	0	126	0	2	2	2899	126	23.00	0.070	Feb-95	0	10.30	Jan-98	0	Jan-04	92	0.31	Cost	405	2442	0	0	0	0	0	91	21	60	60	0	H43	Fabric & Overlay ONLY	Quantity	233	0	0	0	0	0	0	2817	3	34	34	10210	2817	3.62	0.070	Feb-95	41	8.30	Jan-98	0	Jan-04	92	0.05	Cost	9048	0	0	0	0	0	0	2028	474	1340	1340	0	I392	Overlay	Quantity	4402	94	0	0	0	0	0	0	0	0	0	173060	8276	20.91	0.532	Mar-95	37	8.60	Jan-98	0	Jan-04	94	0.21	Cost	171238	1822	0	0	0	0	0	0	0	0	0	0	I392	Recycle	Quantity	1230	0	2456	42	4000	0	0	0	0	0	0	56205	2456	22.88	0.501	Mar-95	37	8.60	Jan-98	0	Jan-04	94	0.23	Cost	47847	0	5256	462	2640	0	0	0	0	0	0	0	J56	Overlay	Quantity	224	0	0	0	0	0	0	0	0	0	8	8402	2378	3.53	0.091	Jan-94	44	8.00	Jan-98	0	Jan-04	71	0.17	Cost	8714	0	0	0	0	0	0	0	0	0	0	311	J253	Fabric & Overlay	Quantity	570	0	0	0	0	0	0	5604	5	16	16	26410	5604	4.71	0.099	Jan-94	52	6.80	Jan-98	0	Jan-04	96	0.03	Cost	22173	0	0	0	0	0	0	4035	825	622	622	0	J257	Patch, Fabric & Overlay	Quantity	797	687	0	0	0	0	0	7384	6	40	40	49068	7384	6.65	0.103	Jan-94	57	5.50	Jan-98	22	Jan-04	93	0.08	Cost	31003	13314	0	0	0	0	0	5316	990	1556	1556	0	J257	Patch, Fabric & Overlay ONLY	Quantity	74	687	0	0	0	0	0	687	1	4	4	16641	687	24.22	0.103	Jan-94	0	10.30	Jan-98	0	Jan-04	93	0.28	Cost	2885	13314	0	0	0	0	0	495	92	145	145	0	J257	Fabric & Overlay ONLY	Quantity	723	0	0	0	0	0	0	6697	5	36	36	32427	6697	4.84	0.103	Jan-94	57	5.50	Jan-98	22	Jan-04	93	0.06	Cost	28119	0	0	0	0	0	0	4822	898	1411	1411	0	J257	Recycle	Quantity	263	0	2441	0	3250	0	0	0	0	0	19	16860	2441	6.91	0.100	Jan-94	57	5.50	Jan-98	22	Jan-04	93	0.08	Cost	10231	0	5224	0	2145	0	0	0	0	0	0	739	J430	Recycle	Quantity	319	0	2744	218	3450	0	0	0	0	0	2	22878	2744	8.34	0.116	Feb-95	52	6.80	Jan-98	17	Jan-04	95	0.07	Cost	12409	0	5872	2398	2277	0	0	0	0	0	0	78	J512	Overlay	Quantity	126	0	0	0	0	0	0	0	0	0	2	4824	1003	4.81	0.124	Jan-94	71	3.30	Jan-98	49	Jan-04	89	0.09	Cost	4901	0	0	0	0	0	0	0	0	0	0	78	J512	Recycle	Quantity	99	0	913	0	1000	0	0	0	0	0	7	6193	913	6.78	0.101	Jan-94	51	6.90	Jan-98	0	Jan-04	89	0.12	Cost	3851	0	1954	0	660	0	0	0	0	0	0	272	J623	Overlay	Quantity	445	0	0	0	0	0	0	0	0	0	8	16999	5027	3.38	0.087	Jan-94	90	1.40	Jan-98	58	Jan-04																																																																																																																																														
D82	Patch, Fabric & Overlay	Quantity	262	138	0	0	0	0	0	1947	3	24	24	13829	1947	7.10	0.122	Jul-96	55	6.00	Jan-98	48	Jan-04	61	0.46																																																																																																																																																																																																																																																																																																																																																																																																																																																																																																																																																																																																																																																																																																																																																																																																																																																																																																																																																																																																																																																																																																																																																																																						
		Cost	10192	2674	0	0	0	0	0	1402	495	934	934													0	D82	Patch, Fabric & Overlay ONLY	Quantity	19	138	0	0	0	0	0	138	0	2	2	3465	138	25.11	0.122	Jul-96	0	10.30	Jan-98	0	Jan-04	61	1.63	Cost	722	2674	0	0	0	0	0	99	35	66	66	0	D82	Fabric & Overlay ONLY	Quantity	243	0	0	0	0	0	0	1809	3	22	22	10364	1809	5.73	0.122	Jul-96	55	6.00	Jan-98	48	Jan-04	61	0.37	Cost	9469	0	0	0	0	0	0	1302	460	867	867	0	D174	Recycle	Quantity	1295	0	12186	116	16400	0	0	0	0	0	205	80579	12186	6.61	0.089	Feb-95	58	5.30	Jan-98	42	Jan-04	73	0.30	Cost	50376	0	26078	1276	10824	0	0	0	0	0	0	7975	E123	Fabric & Overlay	Quantity	1029	0	0	0	0	0	0	11742	10	32	32	48888	11742	4.16	0.085	Jan-94	91	1.30	Jan-98	58	Jan-04	87	0.09	Cost	40028	0	0	0	0	0	0	8454	1650	1245	1245	0	F104	Overlay	Quantity	62	0	0	0	0	0	0	0	0	0	0	2412	620	3.89	0.100	Jan-96	54	6.20	Jan-98	42	Jan-04	78	0.14	Cost	2412	0	0	0	0	0	0	0	0	0	0	0	F104	Recycle	Quantity	134	0	1267	126	1750	0	0	0	0	0	16	9843	1267	7.77	0.093	Jan-96	54	6.20	Jan-98	42	Jan-04	78	0.28	Cost	5213	0	2711	1386	1155	0	0	0	0	0	0	622	H18	Patch, Fabric & Overlay	Quantity	121	50	0	0	0	0	0	1007	1	12	12	6099	1007	6.06	0.108	Jan-94	52	6.80	Jan-98	0	Jan-04	92	0.08	Cost	4707	969	0	0	0	0	0	725	165	467	467	0	H18	Patch, Fabric & Overlay ONLY	Quantity	6	50	0	0	0	0	0	50	0	1	1	1224	50	24.47	0.108	Jan-94	0	10.30	Jan-98	0	Jan-04	92	0.33	Cost	234	969	0	0	0	0	0	36	8	23	23	0	H18	Fabric & Overlay ONLY	Quantity	115	0	0	0	0	0	0	957	1	11	11	4875	957	5.09	0.108	Jan-94	52	6.80	Jan-98	0	Jan-04	92	0.07	Cost	4473	0	0	0	0	0	0	689	157	444	444	0	H18	Recycle	Quantity	180	0	1696	131	1850	0	0	0	0	0	16	12671	1696	7.47	0.097	Jan-94	52	6.80	Jan-98	0	Jan-04	92	0.10	Cost	7002	0	3629	1441	1221	0	0	0	0	0	0	622	H43	Patch, Fabric & Overlay	Quantity	243	126	0	0	0	0	0	2943	3	36	36	13108	2943	4.45	0.070	Feb-95	41	8.30	Jan-98	0	Jan-04	92	0.06	Cost	9453	2442	0	0	0	0	0	2119	495	1400	1400	0	H43	Patch, Fabric & Overlay ONLY	Quantity	10	126	0	0	0	0	0	126	0	2	2	2899	126	23.00	0.070	Feb-95	0	10.30	Jan-98	0	Jan-04	92	0.31	Cost	405	2442	0	0	0	0	0	91	21	60	60	0	H43	Fabric & Overlay ONLY	Quantity	233	0	0	0	0	0	0	2817	3	34	34	10210	2817	3.62	0.070	Feb-95	41	8.30	Jan-98	0	Jan-04	92	0.05	Cost	9048	0	0	0	0	0	0	2028	474	1340	1340	0	I392	Overlay	Quantity	4402	94	0	0	0	0	0	0	0	0	0	173060	8276	20.91	0.532	Mar-95	37	8.60	Jan-98	0	Jan-04	94	0.21	Cost	171238	1822	0	0	0	0	0	0	0	0	0	0	I392	Recycle	Quantity	1230	0	2456	42	4000	0	0	0	0	0	0	56205	2456	22.88	0.501	Mar-95	37	8.60	Jan-98	0	Jan-04	94	0.23	Cost	47847	0	5256	462	2640	0	0	0	0	0	0	0	J56	Overlay	Quantity	224	0	0	0	0	0	0	0	0	0	8	8402	2378	3.53	0.091	Jan-94	44	8.00	Jan-98	0	Jan-04	71	0.17	Cost	8714	0	0	0	0	0	0	0	0	0	0	311	J253	Fabric & Overlay	Quantity	570	0	0	0	0	0	0	5604	5	16	16	26410	5604	4.71	0.099	Jan-94	52	6.80	Jan-98	0	Jan-04	96	0.03	Cost	22173	0	0	0	0	0	0	4035	825	622	622	0	J257	Patch, Fabric & Overlay	Quantity	797	687	0	0	0	0	0	7384	6	40	40	49068	7384	6.65	0.103	Jan-94	57	5.50	Jan-98	22	Jan-04	93	0.08	Cost	31003	13314	0	0	0	0	0	5316	990	1556	1556	0	J257	Patch, Fabric & Overlay ONLY	Quantity	74	687	0	0	0	0	0	687	1	4	4	16641	687	24.22	0.103	Jan-94	0	10.30	Jan-98	0	Jan-04	93	0.28	Cost	2885	13314	0	0	0	0	0	495	92	145	145	0	J257	Fabric & Overlay ONLY	Quantity	723	0	0	0	0	0	0	6697	5	36	36	32427	6697	4.84	0.103	Jan-94	57	5.50	Jan-98	22	Jan-04	93	0.06	Cost	28119	0	0	0	0	0	0	4822	898	1411	1411	0	J257	Recycle	Quantity	263	0	2441	0	3250	0	0	0	0	0	19	16860	2441	6.91	0.100	Jan-94	57	5.50	Jan-98	22	Jan-04	93	0.08	Cost	10231	0	5224	0	2145	0	0	0	0	0	0	739	J430	Recycle	Quantity	319	0	2744	218	3450	0	0	0	0	0	2	22878	2744	8.34	0.116	Feb-95	52	6.80	Jan-98	17	Jan-04	95	0.07	Cost	12409	0	5872	2398	2277	0	0	0	0	0	0	78	J512	Overlay	Quantity	126	0	0	0	0	0	0	0	0	0	2	4824	1003	4.81	0.124	Jan-94	71	3.30	Jan-98	49	Jan-04	89	0.09	Cost	4901	0	0	0	0	0	0	0	0	0	0	78	J512	Recycle	Quantity	99	0	913	0	1000	0	0	0	0	0	7	6193	913	6.78	0.101	Jan-94	51	6.90	Jan-98	0	Jan-04	89	0.12	Cost	3851	0	1954	0	660	0	0	0	0	0	0	272	J623	Overlay	Quantity	445	0	0	0	0	0	0	0	0	0	8	16999	5027	3.38	0.087	Jan-94	90	1.40	Jan-98	58	Jan-04																																																																																																																																																																																					
D82	Patch, Fabric & Overlay ONLY	Quantity	19	138	0	0	0	0	0	138	0	2	2	3465	138	25.11	0.122	Jul-96	0	10.30	Jan-98	0	Jan-04	61	1.63																																																																																																																																																																																																																																																																																																																																																																																																																																																																																																																																																																																																																																																																																																																																																																																																																																																																																																																																																																																																																																																																																																																																																																																						
		Cost	722	2674	0	0	0	0	0	99	35	66	66													0	D82	Fabric & Overlay ONLY	Quantity	243	0	0	0	0	0	0	1809	3	22	22	10364	1809	5.73	0.122	Jul-96	55	6.00	Jan-98	48	Jan-04	61	0.37	Cost	9469	0	0	0	0	0	0	1302	460	867	867	0	D174	Recycle	Quantity	1295	0	12186	116	16400	0	0	0	0	0	205	80579	12186	6.61	0.089	Feb-95	58	5.30	Jan-98	42	Jan-04	73	0.30	Cost	50376	0	26078	1276	10824	0	0	0	0	0	0	7975	E123	Fabric & Overlay	Quantity	1029	0	0	0	0	0	0	11742	10	32	32	48888	11742	4.16	0.085	Jan-94	91	1.30	Jan-98	58	Jan-04	87	0.09	Cost	40028	0	0	0	0	0	0	8454	1650	1245	1245	0	F104	Overlay	Quantity	62	0	0	0	0	0	0	0	0	0	0	2412	620	3.89	0.100	Jan-96	54	6.20	Jan-98	42	Jan-04	78	0.14	Cost	2412	0	0	0	0	0	0	0	0	0	0	0	F104	Recycle	Quantity	134	0	1267	126	1750	0	0	0	0	0	16	9843	1267	7.77	0.093	Jan-96	54	6.20	Jan-98	42	Jan-04	78	0.28	Cost	5213	0	2711	1386	1155	0	0	0	0	0	0	622	H18	Patch, Fabric & Overlay	Quantity	121	50	0	0	0	0	0	1007	1	12	12	6099	1007	6.06	0.108	Jan-94	52	6.80	Jan-98	0	Jan-04	92	0.08	Cost	4707	969	0	0	0	0	0	725	165	467	467	0	H18	Patch, Fabric & Overlay ONLY	Quantity	6	50	0	0	0	0	0	50	0	1	1	1224	50	24.47	0.108	Jan-94	0	10.30	Jan-98	0	Jan-04	92	0.33	Cost	234	969	0	0	0	0	0	36	8	23	23	0	H18	Fabric & Overlay ONLY	Quantity	115	0	0	0	0	0	0	957	1	11	11	4875	957	5.09	0.108	Jan-94	52	6.80	Jan-98	0	Jan-04	92	0.07	Cost	4473	0	0	0	0	0	0	689	157	444	444	0	H18	Recycle	Quantity	180	0	1696	131	1850	0	0	0	0	0	16	12671	1696	7.47	0.097	Jan-94	52	6.80	Jan-98	0	Jan-04	92	0.10	Cost	7002	0	3629	1441	1221	0	0	0	0	0	0	622	H43	Patch, Fabric & Overlay	Quantity	243	126	0	0	0	0	0	2943	3	36	36	13108	2943	4.45	0.070	Feb-95	41	8.30	Jan-98	0	Jan-04	92	0.06	Cost	9453	2442	0	0	0	0	0	2119	495	1400	1400	0	H43	Patch, Fabric & Overlay ONLY	Quantity	10	126	0	0	0	0	0	126	0	2	2	2899	126	23.00	0.070	Feb-95	0	10.30	Jan-98	0	Jan-04	92	0.31	Cost	405	2442	0	0	0	0	0	91	21	60	60	0	H43	Fabric & Overlay ONLY	Quantity	233	0	0	0	0	0	0	2817	3	34	34	10210	2817	3.62	0.070	Feb-95	41	8.30	Jan-98	0	Jan-04	92	0.05	Cost	9048	0	0	0	0	0	0	2028	474	1340	1340	0	I392	Overlay	Quantity	4402	94	0	0	0	0	0	0	0	0	0	173060	8276	20.91	0.532	Mar-95	37	8.60	Jan-98	0	Jan-04	94	0.21	Cost	171238	1822	0	0	0	0	0	0	0	0	0	0	I392	Recycle	Quantity	1230	0	2456	42	4000	0	0	0	0	0	0	56205	2456	22.88	0.501	Mar-95	37	8.60	Jan-98	0	Jan-04	94	0.23	Cost	47847	0	5256	462	2640	0	0	0	0	0	0	0	J56	Overlay	Quantity	224	0	0	0	0	0	0	0	0	0	8	8402	2378	3.53	0.091	Jan-94	44	8.00	Jan-98	0	Jan-04	71	0.17	Cost	8714	0	0	0	0	0	0	0	0	0	0	311	J253	Fabric & Overlay	Quantity	570	0	0	0	0	0	0	5604	5	16	16	26410	5604	4.71	0.099	Jan-94	52	6.80	Jan-98	0	Jan-04	96	0.03	Cost	22173	0	0	0	0	0	0	4035	825	622	622	0	J257	Patch, Fabric & Overlay	Quantity	797	687	0	0	0	0	0	7384	6	40	40	49068	7384	6.65	0.103	Jan-94	57	5.50	Jan-98	22	Jan-04	93	0.08	Cost	31003	13314	0	0	0	0	0	5316	990	1556	1556	0	J257	Patch, Fabric & Overlay ONLY	Quantity	74	687	0	0	0	0	0	687	1	4	4	16641	687	24.22	0.103	Jan-94	0	10.30	Jan-98	0	Jan-04	93	0.28	Cost	2885	13314	0	0	0	0	0	495	92	145	145	0	J257	Fabric & Overlay ONLY	Quantity	723	0	0	0	0	0	0	6697	5	36	36	32427	6697	4.84	0.103	Jan-94	57	5.50	Jan-98	22	Jan-04	93	0.06	Cost	28119	0	0	0	0	0	0	4822	898	1411	1411	0	J257	Recycle	Quantity	263	0	2441	0	3250	0	0	0	0	0	19	16860	2441	6.91	0.100	Jan-94	57	5.50	Jan-98	22	Jan-04	93	0.08	Cost	10231	0	5224	0	2145	0	0	0	0	0	0	739	J430	Recycle	Quantity	319	0	2744	218	3450	0	0	0	0	0	2	22878	2744	8.34	0.116	Feb-95	52	6.80	Jan-98	17	Jan-04	95	0.07	Cost	12409	0	5872	2398	2277	0	0	0	0	0	0	78	J512	Overlay	Quantity	126	0	0	0	0	0	0	0	0	0	2	4824	1003	4.81	0.124	Jan-94	71	3.30	Jan-98	49	Jan-04	89	0.09	Cost	4901	0	0	0	0	0	0	0	0	0	0	78	J512	Recycle	Quantity	99	0	913	0	1000	0	0	0	0	0	7	6193	913	6.78	0.101	Jan-94	51	6.90	Jan-98	0	Jan-04	89	0.12	Cost	3851	0	1954	0	660	0	0	0	0	0	0	272	J623	Overlay	Quantity	445	0	0	0	0	0	0	0	0	0	8	16999	5027	3.38	0.087	Jan-94	90	1.40	Jan-98	58	Jan-04																																																																																																																																																																																																																												
D82	Fabric & Overlay ONLY	Quantity	243	0	0	0	0	0	0	1809	3	22	22	10364	1809	5.73	0.122	Jul-96	55	6.00	Jan-98	48	Jan-04	61	0.37																																																																																																																																																																																																																																																																																																																																																																																																																																																																																																																																																																																																																																																																																																																																																																																																																																																																																																																																																																																																																																																																																																																																																																																						
		Cost	9469	0	0	0	0	0	0	1302	460	867	867													0	D174	Recycle	Quantity	1295	0	12186	116	16400	0	0	0	0	0	205	80579	12186	6.61	0.089	Feb-95	58	5.30	Jan-98	42	Jan-04	73	0.30	Cost	50376	0	26078	1276	10824	0	0	0	0	0	0	7975	E123	Fabric & Overlay	Quantity	1029	0	0	0	0	0	0	11742	10	32	32	48888	11742	4.16	0.085	Jan-94	91	1.30	Jan-98	58	Jan-04	87	0.09	Cost	40028	0	0	0	0	0	0	8454	1650	1245	1245	0	F104	Overlay	Quantity	62	0	0	0	0	0	0	0	0	0	0	2412	620	3.89	0.100	Jan-96	54	6.20	Jan-98	42	Jan-04	78	0.14	Cost	2412	0	0	0	0	0	0	0	0	0	0	0	F104	Recycle	Quantity	134	0	1267	126	1750	0	0	0	0	0	16	9843	1267	7.77	0.093	Jan-96	54	6.20	Jan-98	42	Jan-04	78	0.28	Cost	5213	0	2711	1386	1155	0	0	0	0	0	0	622	H18	Patch, Fabric & Overlay	Quantity	121	50	0	0	0	0	0	1007	1	12	12	6099	1007	6.06	0.108	Jan-94	52	6.80	Jan-98	0	Jan-04	92	0.08	Cost	4707	969	0	0	0	0	0	725	165	467	467	0	H18	Patch, Fabric & Overlay ONLY	Quantity	6	50	0	0	0	0	0	50	0	1	1	1224	50	24.47	0.108	Jan-94	0	10.30	Jan-98	0	Jan-04	92	0.33	Cost	234	969	0	0	0	0	0	36	8	23	23	0	H18	Fabric & Overlay ONLY	Quantity	115	0	0	0	0	0	0	957	1	11	11	4875	957	5.09	0.108	Jan-94	52	6.80	Jan-98	0	Jan-04	92	0.07	Cost	4473	0	0	0	0	0	0	689	157	444	444	0	H18	Recycle	Quantity	180	0	1696	131	1850	0	0	0	0	0	16	12671	1696	7.47	0.097	Jan-94	52	6.80	Jan-98	0	Jan-04	92	0.10	Cost	7002	0	3629	1441	1221	0	0	0	0	0	0	622	H43	Patch, Fabric & Overlay	Quantity	243	126	0	0	0	0	0	2943	3	36	36	13108	2943	4.45	0.070	Feb-95	41	8.30	Jan-98	0	Jan-04	92	0.06	Cost	9453	2442	0	0	0	0	0	2119	495	1400	1400	0	H43	Patch, Fabric & Overlay ONLY	Quantity	10	126	0	0	0	0	0	126	0	2	2	2899	126	23.00	0.070	Feb-95	0	10.30	Jan-98	0	Jan-04	92	0.31	Cost	405	2442	0	0	0	0	0	91	21	60	60	0	H43	Fabric & Overlay ONLY	Quantity	233	0	0	0	0	0	0	2817	3	34	34	10210	2817	3.62	0.070	Feb-95	41	8.30	Jan-98	0	Jan-04	92	0.05	Cost	9048	0	0	0	0	0	0	2028	474	1340	1340	0	I392	Overlay	Quantity	4402	94	0	0	0	0	0	0	0	0	0	173060	8276	20.91	0.532	Mar-95	37	8.60	Jan-98	0	Jan-04	94	0.21	Cost	171238	1822	0	0	0	0	0	0	0	0	0	0	I392	Recycle	Quantity	1230	0	2456	42	4000	0	0	0	0	0	0	56205	2456	22.88	0.501	Mar-95	37	8.60	Jan-98	0	Jan-04	94	0.23	Cost	47847	0	5256	462	2640	0	0	0	0	0	0	0	J56	Overlay	Quantity	224	0	0	0	0	0	0	0	0	0	8	8402	2378	3.53	0.091	Jan-94	44	8.00	Jan-98	0	Jan-04	71	0.17	Cost	8714	0	0	0	0	0	0	0	0	0	0	311	J253	Fabric & Overlay	Quantity	570	0	0	0	0	0	0	5604	5	16	16	26410	5604	4.71	0.099	Jan-94	52	6.80	Jan-98	0	Jan-04	96	0.03	Cost	22173	0	0	0	0	0	0	4035	825	622	622	0	J257	Patch, Fabric & Overlay	Quantity	797	687	0	0	0	0	0	7384	6	40	40	49068	7384	6.65	0.103	Jan-94	57	5.50	Jan-98	22	Jan-04	93	0.08	Cost	31003	13314	0	0	0	0	0	5316	990	1556	1556	0	J257	Patch, Fabric & Overlay ONLY	Quantity	74	687	0	0	0	0	0	687	1	4	4	16641	687	24.22	0.103	Jan-94	0	10.30	Jan-98	0	Jan-04	93	0.28	Cost	2885	13314	0	0	0	0	0	495	92	145	145	0	J257	Fabric & Overlay ONLY	Quantity	723	0	0	0	0	0	0	6697	5	36	36	32427	6697	4.84	0.103	Jan-94	57	5.50	Jan-98	22	Jan-04	93	0.06	Cost	28119	0	0	0	0	0	0	4822	898	1411	1411	0	J257	Recycle	Quantity	263	0	2441	0	3250	0	0	0	0	0	19	16860	2441	6.91	0.100	Jan-94	57	5.50	Jan-98	22	Jan-04	93	0.08	Cost	10231	0	5224	0	2145	0	0	0	0	0	0	739	J430	Recycle	Quantity	319	0	2744	218	3450	0	0	0	0	0	2	22878	2744	8.34	0.116	Feb-95	52	6.80	Jan-98	17	Jan-04	95	0.07	Cost	12409	0	5872	2398	2277	0	0	0	0	0	0	78	J512	Overlay	Quantity	126	0	0	0	0	0	0	0	0	0	2	4824	1003	4.81	0.124	Jan-94	71	3.30	Jan-98	49	Jan-04	89	0.09	Cost	4901	0	0	0	0	0	0	0	0	0	0	78	J512	Recycle	Quantity	99	0	913	0	1000	0	0	0	0	0	7	6193	913	6.78	0.101	Jan-94	51	6.90	Jan-98	0	Jan-04	89	0.12	Cost	3851	0	1954	0	660	0	0	0	0	0	0	272	J623	Overlay	Quantity	445	0	0	0	0	0	0	0	0	0	8	16999	5027	3.38	0.087	Jan-94	90	1.40	Jan-98	58	Jan-04																																																																																																																																																																																																																																																																			
D174	Recycle	Quantity	1295	0	12186	116	16400	0	0	0	0	0	205	80579	12186	6.61	0.089	Feb-95	58	5.30	Jan-98	42	Jan-04	73	0.30																																																																																																																																																																																																																																																																																																																																																																																																																																																																																																																																																																																																																																																																																																																																																																																																																																																																																																																																																																																																																																																																																																																																																																																						
		Cost	50376	0	26078	1276	10824	0	0	0	0	0	0													7975	E123	Fabric & Overlay	Quantity	1029	0	0	0	0	0	0	11742	10	32	32	48888	11742	4.16	0.085	Jan-94	91	1.30	Jan-98	58	Jan-04	87	0.09	Cost	40028	0	0	0	0	0	0	8454	1650	1245	1245	0	F104	Overlay	Quantity	62	0	0	0	0	0	0	0	0	0	0	2412	620	3.89	0.100	Jan-96	54	6.20	Jan-98	42	Jan-04	78	0.14	Cost	2412	0	0	0	0	0	0	0	0	0	0	0	F104	Recycle	Quantity	134	0	1267	126	1750	0	0	0	0	0	16	9843	1267	7.77	0.093	Jan-96	54	6.20	Jan-98	42	Jan-04	78	0.28	Cost	5213	0	2711	1386	1155	0	0	0	0	0	0	622	H18	Patch, Fabric & Overlay	Quantity	121	50	0	0	0	0	0	1007	1	12	12	6099	1007	6.06	0.108	Jan-94	52	6.80	Jan-98	0	Jan-04	92	0.08	Cost	4707	969	0	0	0	0	0	725	165	467	467	0	H18	Patch, Fabric & Overlay ONLY	Quantity	6	50	0	0	0	0	0	50	0	1	1	1224	50	24.47	0.108	Jan-94	0	10.30	Jan-98	0	Jan-04	92	0.33	Cost	234	969	0	0	0	0	0	36	8	23	23	0	H18	Fabric & Overlay ONLY	Quantity	115	0	0	0	0	0	0	957	1	11	11	4875	957	5.09	0.108	Jan-94	52	6.80	Jan-98	0	Jan-04	92	0.07	Cost	4473	0	0	0	0	0	0	689	157	444	444	0	H18	Recycle	Quantity	180	0	1696	131	1850	0	0	0	0	0	16	12671	1696	7.47	0.097	Jan-94	52	6.80	Jan-98	0	Jan-04	92	0.10	Cost	7002	0	3629	1441	1221	0	0	0	0	0	0	622	H43	Patch, Fabric & Overlay	Quantity	243	126	0	0	0	0	0	2943	3	36	36	13108	2943	4.45	0.070	Feb-95	41	8.30	Jan-98	0	Jan-04	92	0.06	Cost	9453	2442	0	0	0	0	0	2119	495	1400	1400	0	H43	Patch, Fabric & Overlay ONLY	Quantity	10	126	0	0	0	0	0	126	0	2	2	2899	126	23.00	0.070	Feb-95	0	10.30	Jan-98	0	Jan-04	92	0.31	Cost	405	2442	0	0	0	0	0	91	21	60	60	0	H43	Fabric & Overlay ONLY	Quantity	233	0	0	0	0	0	0	2817	3	34	34	10210	2817	3.62	0.070	Feb-95	41	8.30	Jan-98	0	Jan-04	92	0.05	Cost	9048	0	0	0	0	0	0	2028	474	1340	1340	0	I392	Overlay	Quantity	4402	94	0	0	0	0	0	0	0	0	0	173060	8276	20.91	0.532	Mar-95	37	8.60	Jan-98	0	Jan-04	94	0.21	Cost	171238	1822	0	0	0	0	0	0	0	0	0	0	I392	Recycle	Quantity	1230	0	2456	42	4000	0	0	0	0	0	0	56205	2456	22.88	0.501	Mar-95	37	8.60	Jan-98	0	Jan-04	94	0.23	Cost	47847	0	5256	462	2640	0	0	0	0	0	0	0	J56	Overlay	Quantity	224	0	0	0	0	0	0	0	0	0	8	8402	2378	3.53	0.091	Jan-94	44	8.00	Jan-98	0	Jan-04	71	0.17	Cost	8714	0	0	0	0	0	0	0	0	0	0	311	J253	Fabric & Overlay	Quantity	570	0	0	0	0	0	0	5604	5	16	16	26410	5604	4.71	0.099	Jan-94	52	6.80	Jan-98	0	Jan-04	96	0.03	Cost	22173	0	0	0	0	0	0	4035	825	622	622	0	J257	Patch, Fabric & Overlay	Quantity	797	687	0	0	0	0	0	7384	6	40	40	49068	7384	6.65	0.103	Jan-94	57	5.50	Jan-98	22	Jan-04	93	0.08	Cost	31003	13314	0	0	0	0	0	5316	990	1556	1556	0	J257	Patch, Fabric & Overlay ONLY	Quantity	74	687	0	0	0	0	0	687	1	4	4	16641	687	24.22	0.103	Jan-94	0	10.30	Jan-98	0	Jan-04	93	0.28	Cost	2885	13314	0	0	0	0	0	495	92	145	145	0	J257	Fabric & Overlay ONLY	Quantity	723	0	0	0	0	0	0	6697	5	36	36	32427	6697	4.84	0.103	Jan-94	57	5.50	Jan-98	22	Jan-04	93	0.06	Cost	28119	0	0	0	0	0	0	4822	898	1411	1411	0	J257	Recycle	Quantity	263	0	2441	0	3250	0	0	0	0	0	19	16860	2441	6.91	0.100	Jan-94	57	5.50	Jan-98	22	Jan-04	93	0.08	Cost	10231	0	5224	0	2145	0	0	0	0	0	0	739	J430	Recycle	Quantity	319	0	2744	218	3450	0	0	0	0	0	2	22878	2744	8.34	0.116	Feb-95	52	6.80	Jan-98	17	Jan-04	95	0.07	Cost	12409	0	5872	2398	2277	0	0	0	0	0	0	78	J512	Overlay	Quantity	126	0	0	0	0	0	0	0	0	0	2	4824	1003	4.81	0.124	Jan-94	71	3.30	Jan-98	49	Jan-04	89	0.09	Cost	4901	0	0	0	0	0	0	0	0	0	0	78	J512	Recycle	Quantity	99	0	913	0	1000	0	0	0	0	0	7	6193	913	6.78	0.101	Jan-94	51	6.90	Jan-98	0	Jan-04	89	0.12	Cost	3851	0	1954	0	660	0	0	0	0	0	0	272	J623	Overlay	Quantity	445	0	0	0	0	0	0	0	0	0	8	16999	5027	3.38	0.087	Jan-94	90	1.40	Jan-98	58	Jan-04																																																																																																																																																																																																																																																																																																										
E123	Fabric & Overlay	Quantity	1029	0	0	0	0	0	0	11742	10	32	32	48888	11742	4.16	0.085	Jan-94	91	1.30	Jan-98	58	Jan-04	87	0.09																																																																																																																																																																																																																																																																																																																																																																																																																																																																																																																																																																																																																																																																																																																																																																																																																																																																																																																																																																																																																																																																																																																																																																																						
		Cost	40028	0	0	0	0	0	0	8454	1650	1245	1245													0	F104	Overlay	Quantity	62	0	0	0	0	0	0	0	0	0	0	2412	620	3.89	0.100	Jan-96	54	6.20	Jan-98	42	Jan-04	78	0.14	Cost	2412	0	0	0	0	0	0	0	0	0	0	0	F104	Recycle	Quantity	134	0	1267	126	1750	0	0	0	0	0	16	9843	1267	7.77	0.093	Jan-96	54	6.20	Jan-98	42	Jan-04	78	0.28	Cost	5213	0	2711	1386	1155	0	0	0	0	0	0	622	H18	Patch, Fabric & Overlay	Quantity	121	50	0	0	0	0	0	1007	1	12	12	6099	1007	6.06	0.108	Jan-94	52	6.80	Jan-98	0	Jan-04	92	0.08	Cost	4707	969	0	0	0	0	0	725	165	467	467	0	H18	Patch, Fabric & Overlay ONLY	Quantity	6	50	0	0	0	0	0	50	0	1	1	1224	50	24.47	0.108	Jan-94	0	10.30	Jan-98	0	Jan-04	92	0.33	Cost	234	969	0	0	0	0	0	36	8	23	23	0	H18	Fabric & Overlay ONLY	Quantity	115	0	0	0	0	0	0	957	1	11	11	4875	957	5.09	0.108	Jan-94	52	6.80	Jan-98	0	Jan-04	92	0.07	Cost	4473	0	0	0	0	0	0	689	157	444	444	0	H18	Recycle	Quantity	180	0	1696	131	1850	0	0	0	0	0	16	12671	1696	7.47	0.097	Jan-94	52	6.80	Jan-98	0	Jan-04	92	0.10	Cost	7002	0	3629	1441	1221	0	0	0	0	0	0	622	H43	Patch, Fabric & Overlay	Quantity	243	126	0	0	0	0	0	2943	3	36	36	13108	2943	4.45	0.070	Feb-95	41	8.30	Jan-98	0	Jan-04	92	0.06	Cost	9453	2442	0	0	0	0	0	2119	495	1400	1400	0	H43	Patch, Fabric & Overlay ONLY	Quantity	10	126	0	0	0	0	0	126	0	2	2	2899	126	23.00	0.070	Feb-95	0	10.30	Jan-98	0	Jan-04	92	0.31	Cost	405	2442	0	0	0	0	0	91	21	60	60	0	H43	Fabric & Overlay ONLY	Quantity	233	0	0	0	0	0	0	2817	3	34	34	10210	2817	3.62	0.070	Feb-95	41	8.30	Jan-98	0	Jan-04	92	0.05	Cost	9048	0	0	0	0	0	0	2028	474	1340	1340	0	I392	Overlay	Quantity	4402	94	0	0	0	0	0	0	0	0	0	173060	8276	20.91	0.532	Mar-95	37	8.60	Jan-98	0	Jan-04	94	0.21	Cost	171238	1822	0	0	0	0	0	0	0	0	0	0	I392	Recycle	Quantity	1230	0	2456	42	4000	0	0	0	0	0	0	56205	2456	22.88	0.501	Mar-95	37	8.60	Jan-98	0	Jan-04	94	0.23	Cost	47847	0	5256	462	2640	0	0	0	0	0	0	0	J56	Overlay	Quantity	224	0	0	0	0	0	0	0	0	0	8	8402	2378	3.53	0.091	Jan-94	44	8.00	Jan-98	0	Jan-04	71	0.17	Cost	8714	0	0	0	0	0	0	0	0	0	0	311	J253	Fabric & Overlay	Quantity	570	0	0	0	0	0	0	5604	5	16	16	26410	5604	4.71	0.099	Jan-94	52	6.80	Jan-98	0	Jan-04	96	0.03	Cost	22173	0	0	0	0	0	0	4035	825	622	622	0	J257	Patch, Fabric & Overlay	Quantity	797	687	0	0	0	0	0	7384	6	40	40	49068	7384	6.65	0.103	Jan-94	57	5.50	Jan-98	22	Jan-04	93	0.08	Cost	31003	13314	0	0	0	0	0	5316	990	1556	1556	0	J257	Patch, Fabric & Overlay ONLY	Quantity	74	687	0	0	0	0	0	687	1	4	4	16641	687	24.22	0.103	Jan-94	0	10.30	Jan-98	0	Jan-04	93	0.28	Cost	2885	13314	0	0	0	0	0	495	92	145	145	0	J257	Fabric & Overlay ONLY	Quantity	723	0	0	0	0	0	0	6697	5	36	36	32427	6697	4.84	0.103	Jan-94	57	5.50	Jan-98	22	Jan-04	93	0.06	Cost	28119	0	0	0	0	0	0	4822	898	1411	1411	0	J257	Recycle	Quantity	263	0	2441	0	3250	0	0	0	0	0	19	16860	2441	6.91	0.100	Jan-94	57	5.50	Jan-98	22	Jan-04	93	0.08	Cost	10231	0	5224	0	2145	0	0	0	0	0	0	739	J430	Recycle	Quantity	319	0	2744	218	3450	0	0	0	0	0	2	22878	2744	8.34	0.116	Feb-95	52	6.80	Jan-98	17	Jan-04	95	0.07	Cost	12409	0	5872	2398	2277	0	0	0	0	0	0	78	J512	Overlay	Quantity	126	0	0	0	0	0	0	0	0	0	2	4824	1003	4.81	0.124	Jan-94	71	3.30	Jan-98	49	Jan-04	89	0.09	Cost	4901	0	0	0	0	0	0	0	0	0	0	78	J512	Recycle	Quantity	99	0	913	0	1000	0	0	0	0	0	7	6193	913	6.78	0.101	Jan-94	51	6.90	Jan-98	0	Jan-04	89	0.12	Cost	3851	0	1954	0	660	0	0	0	0	0	0	272	J623	Overlay	Quantity	445	0	0	0	0	0	0	0	0	0	8	16999	5027	3.38	0.087	Jan-94	90	1.40	Jan-98	58	Jan-04																																																																																																																																																																																																																																																																																																																																																	
F104	Overlay	Quantity	62	0	0	0	0	0	0	0	0	0	0	2412	620	3.89	0.100	Jan-96	54	6.20	Jan-98	42	Jan-04	78	0.14																																																																																																																																																																																																																																																																																																																																																																																																																																																																																																																																																																																																																																																																																																																																																																																																																																																																																																																																																																																																																																																																																																																																																																																						
		Cost	2412	0	0	0	0	0	0	0	0	0	0													0	F104	Recycle	Quantity	134	0	1267	126	1750	0	0	0	0	0	16	9843	1267	7.77	0.093	Jan-96	54	6.20	Jan-98	42	Jan-04	78	0.28	Cost	5213	0	2711	1386	1155	0	0	0	0	0	0	622	H18	Patch, Fabric & Overlay	Quantity	121	50	0	0	0	0	0	1007	1	12	12	6099	1007	6.06	0.108	Jan-94	52	6.80	Jan-98	0	Jan-04	92	0.08	Cost	4707	969	0	0	0	0	0	725	165	467	467	0	H18	Patch, Fabric & Overlay ONLY	Quantity	6	50	0	0	0	0	0	50	0	1	1	1224	50	24.47	0.108	Jan-94	0	10.30	Jan-98	0	Jan-04	92	0.33	Cost	234	969	0	0	0	0	0	36	8	23	23	0	H18	Fabric & Overlay ONLY	Quantity	115	0	0	0	0	0	0	957	1	11	11	4875	957	5.09	0.108	Jan-94	52	6.80	Jan-98	0	Jan-04	92	0.07	Cost	4473	0	0	0	0	0	0	689	157	444	444	0	H18	Recycle	Quantity	180	0	1696	131	1850	0	0	0	0	0	16	12671	1696	7.47	0.097	Jan-94	52	6.80	Jan-98	0	Jan-04	92	0.10	Cost	7002	0	3629	1441	1221	0	0	0	0	0	0	622	H43	Patch, Fabric & Overlay	Quantity	243	126	0	0	0	0	0	2943	3	36	36	13108	2943	4.45	0.070	Feb-95	41	8.30	Jan-98	0	Jan-04	92	0.06	Cost	9453	2442	0	0	0	0	0	2119	495	1400	1400	0	H43	Patch, Fabric & Overlay ONLY	Quantity	10	126	0	0	0	0	0	126	0	2	2	2899	126	23.00	0.070	Feb-95	0	10.30	Jan-98	0	Jan-04	92	0.31	Cost	405	2442	0	0	0	0	0	91	21	60	60	0	H43	Fabric & Overlay ONLY	Quantity	233	0	0	0	0	0	0	2817	3	34	34	10210	2817	3.62	0.070	Feb-95	41	8.30	Jan-98	0	Jan-04	92	0.05	Cost	9048	0	0	0	0	0	0	2028	474	1340	1340	0	I392	Overlay	Quantity	4402	94	0	0	0	0	0	0	0	0	0	173060	8276	20.91	0.532	Mar-95	37	8.60	Jan-98	0	Jan-04	94	0.21	Cost	171238	1822	0	0	0	0	0	0	0	0	0	0	I392	Recycle	Quantity	1230	0	2456	42	4000	0	0	0	0	0	0	56205	2456	22.88	0.501	Mar-95	37	8.60	Jan-98	0	Jan-04	94	0.23	Cost	47847	0	5256	462	2640	0	0	0	0	0	0	0	J56	Overlay	Quantity	224	0	0	0	0	0	0	0	0	0	8	8402	2378	3.53	0.091	Jan-94	44	8.00	Jan-98	0	Jan-04	71	0.17	Cost	8714	0	0	0	0	0	0	0	0	0	0	311	J253	Fabric & Overlay	Quantity	570	0	0	0	0	0	0	5604	5	16	16	26410	5604	4.71	0.099	Jan-94	52	6.80	Jan-98	0	Jan-04	96	0.03	Cost	22173	0	0	0	0	0	0	4035	825	622	622	0	J257	Patch, Fabric & Overlay	Quantity	797	687	0	0	0	0	0	7384	6	40	40	49068	7384	6.65	0.103	Jan-94	57	5.50	Jan-98	22	Jan-04	93	0.08	Cost	31003	13314	0	0	0	0	0	5316	990	1556	1556	0	J257	Patch, Fabric & Overlay ONLY	Quantity	74	687	0	0	0	0	0	687	1	4	4	16641	687	24.22	0.103	Jan-94	0	10.30	Jan-98	0	Jan-04	93	0.28	Cost	2885	13314	0	0	0	0	0	495	92	145	145	0	J257	Fabric & Overlay ONLY	Quantity	723	0	0	0	0	0	0	6697	5	36	36	32427	6697	4.84	0.103	Jan-94	57	5.50	Jan-98	22	Jan-04	93	0.06	Cost	28119	0	0	0	0	0	0	4822	898	1411	1411	0	J257	Recycle	Quantity	263	0	2441	0	3250	0	0	0	0	0	19	16860	2441	6.91	0.100	Jan-94	57	5.50	Jan-98	22	Jan-04	93	0.08	Cost	10231	0	5224	0	2145	0	0	0	0	0	0	739	J430	Recycle	Quantity	319	0	2744	218	3450	0	0	0	0	0	2	22878	2744	8.34	0.116	Feb-95	52	6.80	Jan-98	17	Jan-04	95	0.07	Cost	12409	0	5872	2398	2277	0	0	0	0	0	0	78	J512	Overlay	Quantity	126	0	0	0	0	0	0	0	0	0	2	4824	1003	4.81	0.124	Jan-94	71	3.30	Jan-98	49	Jan-04	89	0.09	Cost	4901	0	0	0	0	0	0	0	0	0	0	78	J512	Recycle	Quantity	99	0	913	0	1000	0	0	0	0	0	7	6193	913	6.78	0.101	Jan-94	51	6.90	Jan-98	0	Jan-04	89	0.12	Cost	3851	0	1954	0	660	0	0	0	0	0	0	272	J623	Overlay	Quantity	445	0	0	0	0	0	0	0	0	0	8	16999	5027	3.38	0.087	Jan-94	90	1.40	Jan-98	58	Jan-04																																																																																																																																																																																																																																																																																																																																																																																								
F104	Recycle	Quantity	134	0	1267	126	1750	0	0	0	0	0	16	9843	1267	7.77	0.093	Jan-96	54	6.20	Jan-98	42	Jan-04	78	0.28																																																																																																																																																																																																																																																																																																																																																																																																																																																																																																																																																																																																																																																																																																																																																																																																																																																																																																																																																																																																																																																																																																																																																																																						
		Cost	5213	0	2711	1386	1155	0	0	0	0	0	0													622	H18	Patch, Fabric & Overlay	Quantity	121	50	0	0	0	0	0	1007	1	12	12	6099	1007	6.06	0.108	Jan-94	52	6.80	Jan-98	0	Jan-04	92	0.08	Cost	4707	969	0	0	0	0	0	725	165	467	467	0	H18	Patch, Fabric & Overlay ONLY	Quantity	6	50	0	0	0	0	0	50	0	1	1	1224	50	24.47	0.108	Jan-94	0	10.30	Jan-98	0	Jan-04	92	0.33	Cost	234	969	0	0	0	0	0	36	8	23	23	0	H18	Fabric & Overlay ONLY	Quantity	115	0	0	0	0	0	0	957	1	11	11	4875	957	5.09	0.108	Jan-94	52	6.80	Jan-98	0	Jan-04	92	0.07	Cost	4473	0	0	0	0	0	0	689	157	444	444	0	H18	Recycle	Quantity	180	0	1696	131	1850	0	0	0	0	0	16	12671	1696	7.47	0.097	Jan-94	52	6.80	Jan-98	0	Jan-04	92	0.10	Cost	7002	0	3629	1441	1221	0	0	0	0	0	0	622	H43	Patch, Fabric & Overlay	Quantity	243	126	0	0	0	0	0	2943	3	36	36	13108	2943	4.45	0.070	Feb-95	41	8.30	Jan-98	0	Jan-04	92	0.06	Cost	9453	2442	0	0	0	0	0	2119	495	1400	1400	0	H43	Patch, Fabric & Overlay ONLY	Quantity	10	126	0	0	0	0	0	126	0	2	2	2899	126	23.00	0.070	Feb-95	0	10.30	Jan-98	0	Jan-04	92	0.31	Cost	405	2442	0	0	0	0	0	91	21	60	60	0	H43	Fabric & Overlay ONLY	Quantity	233	0	0	0	0	0	0	2817	3	34	34	10210	2817	3.62	0.070	Feb-95	41	8.30	Jan-98	0	Jan-04	92	0.05	Cost	9048	0	0	0	0	0	0	2028	474	1340	1340	0	I392	Overlay	Quantity	4402	94	0	0	0	0	0	0	0	0	0	173060	8276	20.91	0.532	Mar-95	37	8.60	Jan-98	0	Jan-04	94	0.21	Cost	171238	1822	0	0	0	0	0	0	0	0	0	0	I392	Recycle	Quantity	1230	0	2456	42	4000	0	0	0	0	0	0	56205	2456	22.88	0.501	Mar-95	37	8.60	Jan-98	0	Jan-04	94	0.23	Cost	47847	0	5256	462	2640	0	0	0	0	0	0	0	J56	Overlay	Quantity	224	0	0	0	0	0	0	0	0	0	8	8402	2378	3.53	0.091	Jan-94	44	8.00	Jan-98	0	Jan-04	71	0.17	Cost	8714	0	0	0	0	0	0	0	0	0	0	311	J253	Fabric & Overlay	Quantity	570	0	0	0	0	0	0	5604	5	16	16	26410	5604	4.71	0.099	Jan-94	52	6.80	Jan-98	0	Jan-04	96	0.03	Cost	22173	0	0	0	0	0	0	4035	825	622	622	0	J257	Patch, Fabric & Overlay	Quantity	797	687	0	0	0	0	0	7384	6	40	40	49068	7384	6.65	0.103	Jan-94	57	5.50	Jan-98	22	Jan-04	93	0.08	Cost	31003	13314	0	0	0	0	0	5316	990	1556	1556	0	J257	Patch, Fabric & Overlay ONLY	Quantity	74	687	0	0	0	0	0	687	1	4	4	16641	687	24.22	0.103	Jan-94	0	10.30	Jan-98	0	Jan-04	93	0.28	Cost	2885	13314	0	0	0	0	0	495	92	145	145	0	J257	Fabric & Overlay ONLY	Quantity	723	0	0	0	0	0	0	6697	5	36	36	32427	6697	4.84	0.103	Jan-94	57	5.50	Jan-98	22	Jan-04	93	0.06	Cost	28119	0	0	0	0	0	0	4822	898	1411	1411	0	J257	Recycle	Quantity	263	0	2441	0	3250	0	0	0	0	0	19	16860	2441	6.91	0.100	Jan-94	57	5.50	Jan-98	22	Jan-04	93	0.08	Cost	10231	0	5224	0	2145	0	0	0	0	0	0	739	J430	Recycle	Quantity	319	0	2744	218	3450	0	0	0	0	0	2	22878	2744	8.34	0.116	Feb-95	52	6.80	Jan-98	17	Jan-04	95	0.07	Cost	12409	0	5872	2398	2277	0	0	0	0	0	0	78	J512	Overlay	Quantity	126	0	0	0	0	0	0	0	0	0	2	4824	1003	4.81	0.124	Jan-94	71	3.30	Jan-98	49	Jan-04	89	0.09	Cost	4901	0	0	0	0	0	0	0	0	0	0	78	J512	Recycle	Quantity	99	0	913	0	1000	0	0	0	0	0	7	6193	913	6.78	0.101	Jan-94	51	6.90	Jan-98	0	Jan-04	89	0.12	Cost	3851	0	1954	0	660	0	0	0	0	0	0	272	J623	Overlay	Quantity	445	0	0	0	0	0	0	0	0	0	8	16999	5027	3.38	0.087	Jan-94	90	1.40	Jan-98	58	Jan-04																																																																																																																																																																																																																																																																																																																																																																																																																															
H18	Patch, Fabric & Overlay	Quantity	121	50	0	0	0	0	0	1007	1	12	12	6099	1007	6.06	0.108	Jan-94	52	6.80	Jan-98	0	Jan-04	92	0.08																																																																																																																																																																																																																																																																																																																																																																																																																																																																																																																																																																																																																																																																																																																																																																																																																																																																																																																																																																																																																																																																																																																																																																																						
		Cost	4707	969	0	0	0	0	0	725	165	467	467													0	H18	Patch, Fabric & Overlay ONLY	Quantity	6	50	0	0	0	0	0	50	0	1	1	1224	50	24.47	0.108	Jan-94	0	10.30	Jan-98	0	Jan-04	92	0.33	Cost	234	969	0	0	0	0	0	36	8	23	23	0	H18	Fabric & Overlay ONLY	Quantity	115	0	0	0	0	0	0	957	1	11	11	4875	957	5.09	0.108	Jan-94	52	6.80	Jan-98	0	Jan-04	92	0.07	Cost	4473	0	0	0	0	0	0	689	157	444	444	0	H18	Recycle	Quantity	180	0	1696	131	1850	0	0	0	0	0	16	12671	1696	7.47	0.097	Jan-94	52	6.80	Jan-98	0	Jan-04	92	0.10	Cost	7002	0	3629	1441	1221	0	0	0	0	0	0	622	H43	Patch, Fabric & Overlay	Quantity	243	126	0	0	0	0	0	2943	3	36	36	13108	2943	4.45	0.070	Feb-95	41	8.30	Jan-98	0	Jan-04	92	0.06	Cost	9453	2442	0	0	0	0	0	2119	495	1400	1400	0	H43	Patch, Fabric & Overlay ONLY	Quantity	10	126	0	0	0	0	0	126	0	2	2	2899	126	23.00	0.070	Feb-95	0	10.30	Jan-98	0	Jan-04	92	0.31	Cost	405	2442	0	0	0	0	0	91	21	60	60	0	H43	Fabric & Overlay ONLY	Quantity	233	0	0	0	0	0	0	2817	3	34	34	10210	2817	3.62	0.070	Feb-95	41	8.30	Jan-98	0	Jan-04	92	0.05	Cost	9048	0	0	0	0	0	0	2028	474	1340	1340	0	I392	Overlay	Quantity	4402	94	0	0	0	0	0	0	0	0	0	173060	8276	20.91	0.532	Mar-95	37	8.60	Jan-98	0	Jan-04	94	0.21	Cost	171238	1822	0	0	0	0	0	0	0	0	0	0	I392	Recycle	Quantity	1230	0	2456	42	4000	0	0	0	0	0	0	56205	2456	22.88	0.501	Mar-95	37	8.60	Jan-98	0	Jan-04	94	0.23	Cost	47847	0	5256	462	2640	0	0	0	0	0	0	0	J56	Overlay	Quantity	224	0	0	0	0	0	0	0	0	0	8	8402	2378	3.53	0.091	Jan-94	44	8.00	Jan-98	0	Jan-04	71	0.17	Cost	8714	0	0	0	0	0	0	0	0	0	0	311	J253	Fabric & Overlay	Quantity	570	0	0	0	0	0	0	5604	5	16	16	26410	5604	4.71	0.099	Jan-94	52	6.80	Jan-98	0	Jan-04	96	0.03	Cost	22173	0	0	0	0	0	0	4035	825	622	622	0	J257	Patch, Fabric & Overlay	Quantity	797	687	0	0	0	0	0	7384	6	40	40	49068	7384	6.65	0.103	Jan-94	57	5.50	Jan-98	22	Jan-04	93	0.08	Cost	31003	13314	0	0	0	0	0	5316	990	1556	1556	0	J257	Patch, Fabric & Overlay ONLY	Quantity	74	687	0	0	0	0	0	687	1	4	4	16641	687	24.22	0.103	Jan-94	0	10.30	Jan-98	0	Jan-04	93	0.28	Cost	2885	13314	0	0	0	0	0	495	92	145	145	0	J257	Fabric & Overlay ONLY	Quantity	723	0	0	0	0	0	0	6697	5	36	36	32427	6697	4.84	0.103	Jan-94	57	5.50	Jan-98	22	Jan-04	93	0.06	Cost	28119	0	0	0	0	0	0	4822	898	1411	1411	0	J257	Recycle	Quantity	263	0	2441	0	3250	0	0	0	0	0	19	16860	2441	6.91	0.100	Jan-94	57	5.50	Jan-98	22	Jan-04	93	0.08	Cost	10231	0	5224	0	2145	0	0	0	0	0	0	739	J430	Recycle	Quantity	319	0	2744	218	3450	0	0	0	0	0	2	22878	2744	8.34	0.116	Feb-95	52	6.80	Jan-98	17	Jan-04	95	0.07	Cost	12409	0	5872	2398	2277	0	0	0	0	0	0	78	J512	Overlay	Quantity	126	0	0	0	0	0	0	0	0	0	2	4824	1003	4.81	0.124	Jan-94	71	3.30	Jan-98	49	Jan-04	89	0.09	Cost	4901	0	0	0	0	0	0	0	0	0	0	78	J512	Recycle	Quantity	99	0	913	0	1000	0	0	0	0	0	7	6193	913	6.78	0.101	Jan-94	51	6.90	Jan-98	0	Jan-04	89	0.12	Cost	3851	0	1954	0	660	0	0	0	0	0	0	272	J623	Overlay	Quantity	445	0	0	0	0	0	0	0	0	0	8	16999	5027	3.38	0.087	Jan-94	90	1.40	Jan-98	58	Jan-04																																																																																																																																																																																																																																																																																																																																																																																																																																																																						
H18	Patch, Fabric & Overlay ONLY	Quantity	6	50	0	0	0	0	0	50	0	1	1	1224	50	24.47	0.108	Jan-94	0	10.30	Jan-98	0	Jan-04	92	0.33																																																																																																																																																																																																																																																																																																																																																																																																																																																																																																																																																																																																																																																																																																																																																																																																																																																																																																																																																																																																																																																																																																																																																																																						
		Cost	234	969	0	0	0	0	0	36	8	23	23													0	H18	Fabric & Overlay ONLY	Quantity	115	0	0	0	0	0	0	957	1	11	11	4875	957	5.09	0.108	Jan-94	52	6.80	Jan-98	0	Jan-04	92	0.07	Cost	4473	0	0	0	0	0	0	689	157	444	444	0	H18	Recycle	Quantity	180	0	1696	131	1850	0	0	0	0	0	16	12671	1696	7.47	0.097	Jan-94	52	6.80	Jan-98	0	Jan-04	92	0.10	Cost	7002	0	3629	1441	1221	0	0	0	0	0	0	622	H43	Patch, Fabric & Overlay	Quantity	243	126	0	0	0	0	0	2943	3	36	36	13108	2943	4.45	0.070	Feb-95	41	8.30	Jan-98	0	Jan-04	92	0.06	Cost	9453	2442	0	0	0	0	0	2119	495	1400	1400	0	H43	Patch, Fabric & Overlay ONLY	Quantity	10	126	0	0	0	0	0	126	0	2	2	2899	126	23.00	0.070	Feb-95	0	10.30	Jan-98	0	Jan-04	92	0.31	Cost	405	2442	0	0	0	0	0	91	21	60	60	0	H43	Fabric & Overlay ONLY	Quantity	233	0	0	0	0	0	0	2817	3	34	34	10210	2817	3.62	0.070	Feb-95	41	8.30	Jan-98	0	Jan-04	92	0.05	Cost	9048	0	0	0	0	0	0	2028	474	1340	1340	0	I392	Overlay	Quantity	4402	94	0	0	0	0	0	0	0	0	0	173060	8276	20.91	0.532	Mar-95	37	8.60	Jan-98	0	Jan-04	94	0.21	Cost	171238	1822	0	0	0	0	0	0	0	0	0	0	I392	Recycle	Quantity	1230	0	2456	42	4000	0	0	0	0	0	0	56205	2456	22.88	0.501	Mar-95	37	8.60	Jan-98	0	Jan-04	94	0.23	Cost	47847	0	5256	462	2640	0	0	0	0	0	0	0	J56	Overlay	Quantity	224	0	0	0	0	0	0	0	0	0	8	8402	2378	3.53	0.091	Jan-94	44	8.00	Jan-98	0	Jan-04	71	0.17	Cost	8714	0	0	0	0	0	0	0	0	0	0	311	J253	Fabric & Overlay	Quantity	570	0	0	0	0	0	0	5604	5	16	16	26410	5604	4.71	0.099	Jan-94	52	6.80	Jan-98	0	Jan-04	96	0.03	Cost	22173	0	0	0	0	0	0	4035	825	622	622	0	J257	Patch, Fabric & Overlay	Quantity	797	687	0	0	0	0	0	7384	6	40	40	49068	7384	6.65	0.103	Jan-94	57	5.50	Jan-98	22	Jan-04	93	0.08	Cost	31003	13314	0	0	0	0	0	5316	990	1556	1556	0	J257	Patch, Fabric & Overlay ONLY	Quantity	74	687	0	0	0	0	0	687	1	4	4	16641	687	24.22	0.103	Jan-94	0	10.30	Jan-98	0	Jan-04	93	0.28	Cost	2885	13314	0	0	0	0	0	495	92	145	145	0	J257	Fabric & Overlay ONLY	Quantity	723	0	0	0	0	0	0	6697	5	36	36	32427	6697	4.84	0.103	Jan-94	57	5.50	Jan-98	22	Jan-04	93	0.06	Cost	28119	0	0	0	0	0	0	4822	898	1411	1411	0	J257	Recycle	Quantity	263	0	2441	0	3250	0	0	0	0	0	19	16860	2441	6.91	0.100	Jan-94	57	5.50	Jan-98	22	Jan-04	93	0.08	Cost	10231	0	5224	0	2145	0	0	0	0	0	0	739	J430	Recycle	Quantity	319	0	2744	218	3450	0	0	0	0	0	2	22878	2744	8.34	0.116	Feb-95	52	6.80	Jan-98	17	Jan-04	95	0.07	Cost	12409	0	5872	2398	2277	0	0	0	0	0	0	78	J512	Overlay	Quantity	126	0	0	0	0	0	0	0	0	0	2	4824	1003	4.81	0.124	Jan-94	71	3.30	Jan-98	49	Jan-04	89	0.09	Cost	4901	0	0	0	0	0	0	0	0	0	0	78	J512	Recycle	Quantity	99	0	913	0	1000	0	0	0	0	0	7	6193	913	6.78	0.101	Jan-94	51	6.90	Jan-98	0	Jan-04	89	0.12	Cost	3851	0	1954	0	660	0	0	0	0	0	0	272	J623	Overlay	Quantity	445	0	0	0	0	0	0	0	0	0	8	16999	5027	3.38	0.087	Jan-94	90	1.40	Jan-98	58	Jan-04																																																																																																																																																																																																																																																																																																																																																																																																																																																																																																													
H18	Fabric & Overlay ONLY	Quantity	115	0	0	0	0	0	0	957	1	11	11	4875	957	5.09	0.108	Jan-94	52	6.80	Jan-98	0	Jan-04	92	0.07																																																																																																																																																																																																																																																																																																																																																																																																																																																																																																																																																																																																																																																																																																																																																																																																																																																																																																																																																																																																																																																																																																																																																																																						
		Cost	4473	0	0	0	0	0	0	689	157	444	444													0	H18	Recycle	Quantity	180	0	1696	131	1850	0	0	0	0	0	16	12671	1696	7.47	0.097	Jan-94	52	6.80	Jan-98	0	Jan-04	92	0.10	Cost	7002	0	3629	1441	1221	0	0	0	0	0	0	622	H43	Patch, Fabric & Overlay	Quantity	243	126	0	0	0	0	0	2943	3	36	36	13108	2943	4.45	0.070	Feb-95	41	8.30	Jan-98	0	Jan-04	92	0.06	Cost	9453	2442	0	0	0	0	0	2119	495	1400	1400	0	H43	Patch, Fabric & Overlay ONLY	Quantity	10	126	0	0	0	0	0	126	0	2	2	2899	126	23.00	0.070	Feb-95	0	10.30	Jan-98	0	Jan-04	92	0.31	Cost	405	2442	0	0	0	0	0	91	21	60	60	0	H43	Fabric & Overlay ONLY	Quantity	233	0	0	0	0	0	0	2817	3	34	34	10210	2817	3.62	0.070	Feb-95	41	8.30	Jan-98	0	Jan-04	92	0.05	Cost	9048	0	0	0	0	0	0	2028	474	1340	1340	0	I392	Overlay	Quantity	4402	94	0	0	0	0	0	0	0	0	0	173060	8276	20.91	0.532	Mar-95	37	8.60	Jan-98	0	Jan-04	94	0.21	Cost	171238	1822	0	0	0	0	0	0	0	0	0	0	I392	Recycle	Quantity	1230	0	2456	42	4000	0	0	0	0	0	0	56205	2456	22.88	0.501	Mar-95	37	8.60	Jan-98	0	Jan-04	94	0.23	Cost	47847	0	5256	462	2640	0	0	0	0	0	0	0	J56	Overlay	Quantity	224	0	0	0	0	0	0	0	0	0	8	8402	2378	3.53	0.091	Jan-94	44	8.00	Jan-98	0	Jan-04	71	0.17	Cost	8714	0	0	0	0	0	0	0	0	0	0	311	J253	Fabric & Overlay	Quantity	570	0	0	0	0	0	0	5604	5	16	16	26410	5604	4.71	0.099	Jan-94	52	6.80	Jan-98	0	Jan-04	96	0.03	Cost	22173	0	0	0	0	0	0	4035	825	622	622	0	J257	Patch, Fabric & Overlay	Quantity	797	687	0	0	0	0	0	7384	6	40	40	49068	7384	6.65	0.103	Jan-94	57	5.50	Jan-98	22	Jan-04	93	0.08	Cost	31003	13314	0	0	0	0	0	5316	990	1556	1556	0	J257	Patch, Fabric & Overlay ONLY	Quantity	74	687	0	0	0	0	0	687	1	4	4	16641	687	24.22	0.103	Jan-94	0	10.30	Jan-98	0	Jan-04	93	0.28	Cost	2885	13314	0	0	0	0	0	495	92	145	145	0	J257	Fabric & Overlay ONLY	Quantity	723	0	0	0	0	0	0	6697	5	36	36	32427	6697	4.84	0.103	Jan-94	57	5.50	Jan-98	22	Jan-04	93	0.06	Cost	28119	0	0	0	0	0	0	4822	898	1411	1411	0	J257	Recycle	Quantity	263	0	2441	0	3250	0	0	0	0	0	19	16860	2441	6.91	0.100	Jan-94	57	5.50	Jan-98	22	Jan-04	93	0.08	Cost	10231	0	5224	0	2145	0	0	0	0	0	0	739	J430	Recycle	Quantity	319	0	2744	218	3450	0	0	0	0	0	2	22878	2744	8.34	0.116	Feb-95	52	6.80	Jan-98	17	Jan-04	95	0.07	Cost	12409	0	5872	2398	2277	0	0	0	0	0	0	78	J512	Overlay	Quantity	126	0	0	0	0	0	0	0	0	0	2	4824	1003	4.81	0.124	Jan-94	71	3.30	Jan-98	49	Jan-04	89	0.09	Cost	4901	0	0	0	0	0	0	0	0	0	0	78	J512	Recycle	Quantity	99	0	913	0	1000	0	0	0	0	0	7	6193	913	6.78	0.101	Jan-94	51	6.90	Jan-98	0	Jan-04	89	0.12	Cost	3851	0	1954	0	660	0	0	0	0	0	0	272	J623	Overlay	Quantity	445	0	0	0	0	0	0	0	0	0	8	16999	5027	3.38	0.087	Jan-94	90	1.40	Jan-98	58	Jan-04																																																																																																																																																																																																																																																																																																																																																																																																																																																																																																																																																				
H18	Recycle	Quantity	180	0	1696	131	1850	0	0	0	0	0	16	12671	1696	7.47	0.097	Jan-94	52	6.80	Jan-98	0	Jan-04	92	0.10																																																																																																																																																																																																																																																																																																																																																																																																																																																																																																																																																																																																																																																																																																																																																																																																																																																																																																																																																																																																																																																																																																																																																																																						
		Cost	7002	0	3629	1441	1221	0	0	0	0	0	0													622	H43	Patch, Fabric & Overlay	Quantity	243	126	0	0	0	0	0	2943	3	36	36	13108	2943	4.45	0.070	Feb-95	41	8.30	Jan-98	0	Jan-04	92	0.06	Cost	9453	2442	0	0	0	0	0	2119	495	1400	1400	0	H43	Patch, Fabric & Overlay ONLY	Quantity	10	126	0	0	0	0	0	126	0	2	2	2899	126	23.00	0.070	Feb-95	0	10.30	Jan-98	0	Jan-04	92	0.31	Cost	405	2442	0	0	0	0	0	91	21	60	60	0	H43	Fabric & Overlay ONLY	Quantity	233	0	0	0	0	0	0	2817	3	34	34	10210	2817	3.62	0.070	Feb-95	41	8.30	Jan-98	0	Jan-04	92	0.05	Cost	9048	0	0	0	0	0	0	2028	474	1340	1340	0	I392	Overlay	Quantity	4402	94	0	0	0	0	0	0	0	0	0	173060	8276	20.91	0.532	Mar-95	37	8.60	Jan-98	0	Jan-04	94	0.21	Cost	171238	1822	0	0	0	0	0	0	0	0	0	0	I392	Recycle	Quantity	1230	0	2456	42	4000	0	0	0	0	0	0	56205	2456	22.88	0.501	Mar-95	37	8.60	Jan-98	0	Jan-04	94	0.23	Cost	47847	0	5256	462	2640	0	0	0	0	0	0	0	J56	Overlay	Quantity	224	0	0	0	0	0	0	0	0	0	8	8402	2378	3.53	0.091	Jan-94	44	8.00	Jan-98	0	Jan-04	71	0.17	Cost	8714	0	0	0	0	0	0	0	0	0	0	311	J253	Fabric & Overlay	Quantity	570	0	0	0	0	0	0	5604	5	16	16	26410	5604	4.71	0.099	Jan-94	52	6.80	Jan-98	0	Jan-04	96	0.03	Cost	22173	0	0	0	0	0	0	4035	825	622	622	0	J257	Patch, Fabric & Overlay	Quantity	797	687	0	0	0	0	0	7384	6	40	40	49068	7384	6.65	0.103	Jan-94	57	5.50	Jan-98	22	Jan-04	93	0.08	Cost	31003	13314	0	0	0	0	0	5316	990	1556	1556	0	J257	Patch, Fabric & Overlay ONLY	Quantity	74	687	0	0	0	0	0	687	1	4	4	16641	687	24.22	0.103	Jan-94	0	10.30	Jan-98	0	Jan-04	93	0.28	Cost	2885	13314	0	0	0	0	0	495	92	145	145	0	J257	Fabric & Overlay ONLY	Quantity	723	0	0	0	0	0	0	6697	5	36	36	32427	6697	4.84	0.103	Jan-94	57	5.50	Jan-98	22	Jan-04	93	0.06	Cost	28119	0	0	0	0	0	0	4822	898	1411	1411	0	J257	Recycle	Quantity	263	0	2441	0	3250	0	0	0	0	0	19	16860	2441	6.91	0.100	Jan-94	57	5.50	Jan-98	22	Jan-04	93	0.08	Cost	10231	0	5224	0	2145	0	0	0	0	0	0	739	J430	Recycle	Quantity	319	0	2744	218	3450	0	0	0	0	0	2	22878	2744	8.34	0.116	Feb-95	52	6.80	Jan-98	17	Jan-04	95	0.07	Cost	12409	0	5872	2398	2277	0	0	0	0	0	0	78	J512	Overlay	Quantity	126	0	0	0	0	0	0	0	0	0	2	4824	1003	4.81	0.124	Jan-94	71	3.30	Jan-98	49	Jan-04	89	0.09	Cost	4901	0	0	0	0	0	0	0	0	0	0	78	J512	Recycle	Quantity	99	0	913	0	1000	0	0	0	0	0	7	6193	913	6.78	0.101	Jan-94	51	6.90	Jan-98	0	Jan-04	89	0.12	Cost	3851	0	1954	0	660	0	0	0	0	0	0	272	J623	Overlay	Quantity	445	0	0	0	0	0	0	0	0	0	8	16999	5027	3.38	0.087	Jan-94	90	1.40	Jan-98	58	Jan-04																																																																																																																																																																																																																																																																																																																																																																																																																																																																																																																																																																																											
H43	Patch, Fabric & Overlay	Quantity	243	126	0	0	0	0	0	2943	3	36	36	13108	2943	4.45	0.070	Feb-95	41	8.30	Jan-98	0	Jan-04	92	0.06																																																																																																																																																																																																																																																																																																																																																																																																																																																																																																																																																																																																																																																																																																																																																																																																																																																																																																																																																																																																																																																																																																																																																																																						
		Cost	9453	2442	0	0	0	0	0	2119	495	1400	1400													0	H43	Patch, Fabric & Overlay ONLY	Quantity	10	126	0	0	0	0	0	126	0	2	2	2899	126	23.00	0.070	Feb-95	0	10.30	Jan-98	0	Jan-04	92	0.31	Cost	405	2442	0	0	0	0	0	91	21	60	60	0	H43	Fabric & Overlay ONLY	Quantity	233	0	0	0	0	0	0	2817	3	34	34	10210	2817	3.62	0.070	Feb-95	41	8.30	Jan-98	0	Jan-04	92	0.05	Cost	9048	0	0	0	0	0	0	2028	474	1340	1340	0	I392	Overlay	Quantity	4402	94	0	0	0	0	0	0	0	0	0	173060	8276	20.91	0.532	Mar-95	37	8.60	Jan-98	0	Jan-04	94	0.21	Cost	171238	1822	0	0	0	0	0	0	0	0	0	0	I392	Recycle	Quantity	1230	0	2456	42	4000	0	0	0	0	0	0	56205	2456	22.88	0.501	Mar-95	37	8.60	Jan-98	0	Jan-04	94	0.23	Cost	47847	0	5256	462	2640	0	0	0	0	0	0	0	J56	Overlay	Quantity	224	0	0	0	0	0	0	0	0	0	8	8402	2378	3.53	0.091	Jan-94	44	8.00	Jan-98	0	Jan-04	71	0.17	Cost	8714	0	0	0	0	0	0	0	0	0	0	311	J253	Fabric & Overlay	Quantity	570	0	0	0	0	0	0	5604	5	16	16	26410	5604	4.71	0.099	Jan-94	52	6.80	Jan-98	0	Jan-04	96	0.03	Cost	22173	0	0	0	0	0	0	4035	825	622	622	0	J257	Patch, Fabric & Overlay	Quantity	797	687	0	0	0	0	0	7384	6	40	40	49068	7384	6.65	0.103	Jan-94	57	5.50	Jan-98	22	Jan-04	93	0.08	Cost	31003	13314	0	0	0	0	0	5316	990	1556	1556	0	J257	Patch, Fabric & Overlay ONLY	Quantity	74	687	0	0	0	0	0	687	1	4	4	16641	687	24.22	0.103	Jan-94	0	10.30	Jan-98	0	Jan-04	93	0.28	Cost	2885	13314	0	0	0	0	0	495	92	145	145	0	J257	Fabric & Overlay ONLY	Quantity	723	0	0	0	0	0	0	6697	5	36	36	32427	6697	4.84	0.103	Jan-94	57	5.50	Jan-98	22	Jan-04	93	0.06	Cost	28119	0	0	0	0	0	0	4822	898	1411	1411	0	J257	Recycle	Quantity	263	0	2441	0	3250	0	0	0	0	0	19	16860	2441	6.91	0.100	Jan-94	57	5.50	Jan-98	22	Jan-04	93	0.08	Cost	10231	0	5224	0	2145	0	0	0	0	0	0	739	J430	Recycle	Quantity	319	0	2744	218	3450	0	0	0	0	0	2	22878	2744	8.34	0.116	Feb-95	52	6.80	Jan-98	17	Jan-04	95	0.07	Cost	12409	0	5872	2398	2277	0	0	0	0	0	0	78	J512	Overlay	Quantity	126	0	0	0	0	0	0	0	0	0	2	4824	1003	4.81	0.124	Jan-94	71	3.30	Jan-98	49	Jan-04	89	0.09	Cost	4901	0	0	0	0	0	0	0	0	0	0	78	J512	Recycle	Quantity	99	0	913	0	1000	0	0	0	0	0	7	6193	913	6.78	0.101	Jan-94	51	6.90	Jan-98	0	Jan-04	89	0.12	Cost	3851	0	1954	0	660	0	0	0	0	0	0	272	J623	Overlay	Quantity	445	0	0	0	0	0	0	0	0	0	8	16999	5027	3.38	0.087	Jan-94	90	1.40	Jan-98	58	Jan-04																																																																																																																																																																																																																																																																																																																																																																																																																																																																																																																																																																																																																																		
H43	Patch, Fabric & Overlay ONLY	Quantity	10	126	0	0	0	0	0	126	0	2	2	2899	126	23.00	0.070	Feb-95	0	10.30	Jan-98	0	Jan-04	92	0.31																																																																																																																																																																																																																																																																																																																																																																																																																																																																																																																																																																																																																																																																																																																																																																																																																																																																																																																																																																																																																																																																																																																																																																																						
		Cost	405	2442	0	0	0	0	0	91	21	60	60													0	H43	Fabric & Overlay ONLY	Quantity	233	0	0	0	0	0	0	2817	3	34	34	10210	2817	3.62	0.070	Feb-95	41	8.30	Jan-98	0	Jan-04	92	0.05	Cost	9048	0	0	0	0	0	0	2028	474	1340	1340	0	I392	Overlay	Quantity	4402	94	0	0	0	0	0	0	0	0	0	173060	8276	20.91	0.532	Mar-95	37	8.60	Jan-98	0	Jan-04	94	0.21	Cost	171238	1822	0	0	0	0	0	0	0	0	0	0	I392	Recycle	Quantity	1230	0	2456	42	4000	0	0	0	0	0	0	56205	2456	22.88	0.501	Mar-95	37	8.60	Jan-98	0	Jan-04	94	0.23	Cost	47847	0	5256	462	2640	0	0	0	0	0	0	0	J56	Overlay	Quantity	224	0	0	0	0	0	0	0	0	0	8	8402	2378	3.53	0.091	Jan-94	44	8.00	Jan-98	0	Jan-04	71	0.17	Cost	8714	0	0	0	0	0	0	0	0	0	0	311	J253	Fabric & Overlay	Quantity	570	0	0	0	0	0	0	5604	5	16	16	26410	5604	4.71	0.099	Jan-94	52	6.80	Jan-98	0	Jan-04	96	0.03	Cost	22173	0	0	0	0	0	0	4035	825	622	622	0	J257	Patch, Fabric & Overlay	Quantity	797	687	0	0	0	0	0	7384	6	40	40	49068	7384	6.65	0.103	Jan-94	57	5.50	Jan-98	22	Jan-04	93	0.08	Cost	31003	13314	0	0	0	0	0	5316	990	1556	1556	0	J257	Patch, Fabric & Overlay ONLY	Quantity	74	687	0	0	0	0	0	687	1	4	4	16641	687	24.22	0.103	Jan-94	0	10.30	Jan-98	0	Jan-04	93	0.28	Cost	2885	13314	0	0	0	0	0	495	92	145	145	0	J257	Fabric & Overlay ONLY	Quantity	723	0	0	0	0	0	0	6697	5	36	36	32427	6697	4.84	0.103	Jan-94	57	5.50	Jan-98	22	Jan-04	93	0.06	Cost	28119	0	0	0	0	0	0	4822	898	1411	1411	0	J257	Recycle	Quantity	263	0	2441	0	3250	0	0	0	0	0	19	16860	2441	6.91	0.100	Jan-94	57	5.50	Jan-98	22	Jan-04	93	0.08	Cost	10231	0	5224	0	2145	0	0	0	0	0	0	739	J430	Recycle	Quantity	319	0	2744	218	3450	0	0	0	0	0	2	22878	2744	8.34	0.116	Feb-95	52	6.80	Jan-98	17	Jan-04	95	0.07	Cost	12409	0	5872	2398	2277	0	0	0	0	0	0	78	J512	Overlay	Quantity	126	0	0	0	0	0	0	0	0	0	2	4824	1003	4.81	0.124	Jan-94	71	3.30	Jan-98	49	Jan-04	89	0.09	Cost	4901	0	0	0	0	0	0	0	0	0	0	78	J512	Recycle	Quantity	99	0	913	0	1000	0	0	0	0	0	7	6193	913	6.78	0.101	Jan-94	51	6.90	Jan-98	0	Jan-04	89	0.12	Cost	3851	0	1954	0	660	0	0	0	0	0	0	272	J623	Overlay	Quantity	445	0	0	0	0	0	0	0	0	0	8	16999	5027	3.38	0.087	Jan-94	90	1.40	Jan-98	58	Jan-04																																																																																																																																																																																																																																																																																																																																																																																																																																																																																																																																																																																																																																																																									
H43	Fabric & Overlay ONLY	Quantity	233	0	0	0	0	0	0	2817	3	34	34	10210	2817	3.62	0.070	Feb-95	41	8.30	Jan-98	0	Jan-04	92	0.05																																																																																																																																																																																																																																																																																																																																																																																																																																																																																																																																																																																																																																																																																																																																																																																																																																																																																																																																																																																																																																																																																																																																																																																						
		Cost	9048	0	0	0	0	0	0	2028	474	1340	1340													0	I392	Overlay	Quantity	4402	94	0	0	0	0	0	0	0	0	0	173060	8276	20.91	0.532	Mar-95	37	8.60	Jan-98	0	Jan-04	94	0.21	Cost	171238	1822	0	0	0	0	0	0	0	0	0	0	I392	Recycle	Quantity	1230	0	2456	42	4000	0	0	0	0	0	0	56205	2456	22.88	0.501	Mar-95	37	8.60	Jan-98	0	Jan-04	94	0.23	Cost	47847	0	5256	462	2640	0	0	0	0	0	0	0	J56	Overlay	Quantity	224	0	0	0	0	0	0	0	0	0	8	8402	2378	3.53	0.091	Jan-94	44	8.00	Jan-98	0	Jan-04	71	0.17	Cost	8714	0	0	0	0	0	0	0	0	0	0	311	J253	Fabric & Overlay	Quantity	570	0	0	0	0	0	0	5604	5	16	16	26410	5604	4.71	0.099	Jan-94	52	6.80	Jan-98	0	Jan-04	96	0.03	Cost	22173	0	0	0	0	0	0	4035	825	622	622	0	J257	Patch, Fabric & Overlay	Quantity	797	687	0	0	0	0	0	7384	6	40	40	49068	7384	6.65	0.103	Jan-94	57	5.50	Jan-98	22	Jan-04	93	0.08	Cost	31003	13314	0	0	0	0	0	5316	990	1556	1556	0	J257	Patch, Fabric & Overlay ONLY	Quantity	74	687	0	0	0	0	0	687	1	4	4	16641	687	24.22	0.103	Jan-94	0	10.30	Jan-98	0	Jan-04	93	0.28	Cost	2885	13314	0	0	0	0	0	495	92	145	145	0	J257	Fabric & Overlay ONLY	Quantity	723	0	0	0	0	0	0	6697	5	36	36	32427	6697	4.84	0.103	Jan-94	57	5.50	Jan-98	22	Jan-04	93	0.06	Cost	28119	0	0	0	0	0	0	4822	898	1411	1411	0	J257	Recycle	Quantity	263	0	2441	0	3250	0	0	0	0	0	19	16860	2441	6.91	0.100	Jan-94	57	5.50	Jan-98	22	Jan-04	93	0.08	Cost	10231	0	5224	0	2145	0	0	0	0	0	0	739	J430	Recycle	Quantity	319	0	2744	218	3450	0	0	0	0	0	2	22878	2744	8.34	0.116	Feb-95	52	6.80	Jan-98	17	Jan-04	95	0.07	Cost	12409	0	5872	2398	2277	0	0	0	0	0	0	78	J512	Overlay	Quantity	126	0	0	0	0	0	0	0	0	0	2	4824	1003	4.81	0.124	Jan-94	71	3.30	Jan-98	49	Jan-04	89	0.09	Cost	4901	0	0	0	0	0	0	0	0	0	0	78	J512	Recycle	Quantity	99	0	913	0	1000	0	0	0	0	0	7	6193	913	6.78	0.101	Jan-94	51	6.90	Jan-98	0	Jan-04	89	0.12	Cost	3851	0	1954	0	660	0	0	0	0	0	0	272	J623	Overlay	Quantity	445	0	0	0	0	0	0	0	0	0	8	16999	5027	3.38	0.087	Jan-94	90	1.40	Jan-98	58	Jan-04																																																																																																																																																																																																																																																																																																																																																																																																																																																																																																																																																																																																																																																																																																																
I392	Overlay	Quantity	4402	94	0	0	0	0	0	0	0	0	0	173060	8276	20.91	0.532	Mar-95	37	8.60	Jan-98	0	Jan-04	94	0.21																																																																																																																																																																																																																																																																																																																																																																																																																																																																																																																																																																																																																																																																																																																																																																																																																																																																																																																																																																																																																																																																																																																																																																																						
		Cost	171238	1822	0	0	0	0	0	0	0	0	0													0	I392	Recycle	Quantity	1230	0	2456	42	4000	0	0	0	0	0	0	56205	2456	22.88	0.501	Mar-95	37	8.60	Jan-98	0	Jan-04	94	0.23	Cost	47847	0	5256	462	2640	0	0	0	0	0	0	0	J56	Overlay	Quantity	224	0	0	0	0	0	0	0	0	0	8	8402	2378	3.53	0.091	Jan-94	44	8.00	Jan-98	0	Jan-04	71	0.17	Cost	8714	0	0	0	0	0	0	0	0	0	0	311	J253	Fabric & Overlay	Quantity	570	0	0	0	0	0	0	5604	5	16	16	26410	5604	4.71	0.099	Jan-94	52	6.80	Jan-98	0	Jan-04	96	0.03	Cost	22173	0	0	0	0	0	0	4035	825	622	622	0	J257	Patch, Fabric & Overlay	Quantity	797	687	0	0	0	0	0	7384	6	40	40	49068	7384	6.65	0.103	Jan-94	57	5.50	Jan-98	22	Jan-04	93	0.08	Cost	31003	13314	0	0	0	0	0	5316	990	1556	1556	0	J257	Patch, Fabric & Overlay ONLY	Quantity	74	687	0	0	0	0	0	687	1	4	4	16641	687	24.22	0.103	Jan-94	0	10.30	Jan-98	0	Jan-04	93	0.28	Cost	2885	13314	0	0	0	0	0	495	92	145	145	0	J257	Fabric & Overlay ONLY	Quantity	723	0	0	0	0	0	0	6697	5	36	36	32427	6697	4.84	0.103	Jan-94	57	5.50	Jan-98	22	Jan-04	93	0.06	Cost	28119	0	0	0	0	0	0	4822	898	1411	1411	0	J257	Recycle	Quantity	263	0	2441	0	3250	0	0	0	0	0	19	16860	2441	6.91	0.100	Jan-94	57	5.50	Jan-98	22	Jan-04	93	0.08	Cost	10231	0	5224	0	2145	0	0	0	0	0	0	739	J430	Recycle	Quantity	319	0	2744	218	3450	0	0	0	0	0	2	22878	2744	8.34	0.116	Feb-95	52	6.80	Jan-98	17	Jan-04	95	0.07	Cost	12409	0	5872	2398	2277	0	0	0	0	0	0	78	J512	Overlay	Quantity	126	0	0	0	0	0	0	0	0	0	2	4824	1003	4.81	0.124	Jan-94	71	3.30	Jan-98	49	Jan-04	89	0.09	Cost	4901	0	0	0	0	0	0	0	0	0	0	78	J512	Recycle	Quantity	99	0	913	0	1000	0	0	0	0	0	7	6193	913	6.78	0.101	Jan-94	51	6.90	Jan-98	0	Jan-04	89	0.12	Cost	3851	0	1954	0	660	0	0	0	0	0	0	272	J623	Overlay	Quantity	445	0	0	0	0	0	0	0	0	0	8	16999	5027	3.38	0.087	Jan-94	90	1.40	Jan-98	58	Jan-04																																																																																																																																																																																																																																																																																																																																																																																																																																																																																																																																																																																																																																																																																																																																																							
I392	Recycle	Quantity	1230	0	2456	42	4000	0	0	0	0	0	0	56205	2456	22.88	0.501	Mar-95	37	8.60	Jan-98	0	Jan-04	94	0.23																																																																																																																																																																																																																																																																																																																																																																																																																																																																																																																																																																																																																																																																																																																																																																																																																																																																																																																																																																																																																																																																																																																																																																																						
		Cost	47847	0	5256	462	2640	0	0	0	0	0	0													0	J56	Overlay	Quantity	224	0	0	0	0	0	0	0	0	0	8	8402	2378	3.53	0.091	Jan-94	44	8.00	Jan-98	0	Jan-04	71	0.17	Cost	8714	0	0	0	0	0	0	0	0	0	0	311	J253	Fabric & Overlay	Quantity	570	0	0	0	0	0	0	5604	5	16	16	26410	5604	4.71	0.099	Jan-94	52	6.80	Jan-98	0	Jan-04	96	0.03	Cost	22173	0	0	0	0	0	0	4035	825	622	622	0	J257	Patch, Fabric & Overlay	Quantity	797	687	0	0	0	0	0	7384	6	40	40	49068	7384	6.65	0.103	Jan-94	57	5.50	Jan-98	22	Jan-04	93	0.08	Cost	31003	13314	0	0	0	0	0	5316	990	1556	1556	0	J257	Patch, Fabric & Overlay ONLY	Quantity	74	687	0	0	0	0	0	687	1	4	4	16641	687	24.22	0.103	Jan-94	0	10.30	Jan-98	0	Jan-04	93	0.28	Cost	2885	13314	0	0	0	0	0	495	92	145	145	0	J257	Fabric & Overlay ONLY	Quantity	723	0	0	0	0	0	0	6697	5	36	36	32427	6697	4.84	0.103	Jan-94	57	5.50	Jan-98	22	Jan-04	93	0.06	Cost	28119	0	0	0	0	0	0	4822	898	1411	1411	0	J257	Recycle	Quantity	263	0	2441	0	3250	0	0	0	0	0	19	16860	2441	6.91	0.100	Jan-94	57	5.50	Jan-98	22	Jan-04	93	0.08	Cost	10231	0	5224	0	2145	0	0	0	0	0	0	739	J430	Recycle	Quantity	319	0	2744	218	3450	0	0	0	0	0	2	22878	2744	8.34	0.116	Feb-95	52	6.80	Jan-98	17	Jan-04	95	0.07	Cost	12409	0	5872	2398	2277	0	0	0	0	0	0	78	J512	Overlay	Quantity	126	0	0	0	0	0	0	0	0	0	2	4824	1003	4.81	0.124	Jan-94	71	3.30	Jan-98	49	Jan-04	89	0.09	Cost	4901	0	0	0	0	0	0	0	0	0	0	78	J512	Recycle	Quantity	99	0	913	0	1000	0	0	0	0	0	7	6193	913	6.78	0.101	Jan-94	51	6.90	Jan-98	0	Jan-04	89	0.12	Cost	3851	0	1954	0	660	0	0	0	0	0	0	272	J623	Overlay	Quantity	445	0	0	0	0	0	0	0	0	0	8	16999	5027	3.38	0.087	Jan-94	90	1.40	Jan-98	58	Jan-04																																																																																																																																																																																																																																																																																																																																																																																																																																																																																																																																																																																																																																																																																																																																																																																														
J56	Overlay	Quantity	224	0	0	0	0	0	0	0	0	0	8	8402	2378	3.53	0.091	Jan-94	44	8.00	Jan-98	0	Jan-04	71	0.17																																																																																																																																																																																																																																																																																																																																																																																																																																																																																																																																																																																																																																																																																																																																																																																																																																																																																																																																																																																																																																																																																																																																																																																						
		Cost	8714	0	0	0	0	0	0	0	0	0	0													311	J253	Fabric & Overlay	Quantity	570	0	0	0	0	0	0	5604	5	16	16	26410	5604	4.71	0.099	Jan-94	52	6.80	Jan-98	0	Jan-04	96	0.03	Cost	22173	0	0	0	0	0	0	4035	825	622	622	0	J257	Patch, Fabric & Overlay	Quantity	797	687	0	0	0	0	0	7384	6	40	40	49068	7384	6.65	0.103	Jan-94	57	5.50	Jan-98	22	Jan-04	93	0.08	Cost	31003	13314	0	0	0	0	0	5316	990	1556	1556	0	J257	Patch, Fabric & Overlay ONLY	Quantity	74	687	0	0	0	0	0	687	1	4	4	16641	687	24.22	0.103	Jan-94	0	10.30	Jan-98	0	Jan-04	93	0.28	Cost	2885	13314	0	0	0	0	0	495	92	145	145	0	J257	Fabric & Overlay ONLY	Quantity	723	0	0	0	0	0	0	6697	5	36	36	32427	6697	4.84	0.103	Jan-94	57	5.50	Jan-98	22	Jan-04	93	0.06	Cost	28119	0	0	0	0	0	0	4822	898	1411	1411	0	J257	Recycle	Quantity	263	0	2441	0	3250	0	0	0	0	0	19	16860	2441	6.91	0.100	Jan-94	57	5.50	Jan-98	22	Jan-04	93	0.08	Cost	10231	0	5224	0	2145	0	0	0	0	0	0	739	J430	Recycle	Quantity	319	0	2744	218	3450	0	0	0	0	0	2	22878	2744	8.34	0.116	Feb-95	52	6.80	Jan-98	17	Jan-04	95	0.07	Cost	12409	0	5872	2398	2277	0	0	0	0	0	0	78	J512	Overlay	Quantity	126	0	0	0	0	0	0	0	0	0	2	4824	1003	4.81	0.124	Jan-94	71	3.30	Jan-98	49	Jan-04	89	0.09	Cost	4901	0	0	0	0	0	0	0	0	0	0	78	J512	Recycle	Quantity	99	0	913	0	1000	0	0	0	0	0	7	6193	913	6.78	0.101	Jan-94	51	6.90	Jan-98	0	Jan-04	89	0.12	Cost	3851	0	1954	0	660	0	0	0	0	0	0	272	J623	Overlay	Quantity	445	0	0	0	0	0	0	0	0	0	8	16999	5027	3.38	0.087	Jan-94	90	1.40	Jan-98	58	Jan-04																																																																																																																																																																																																																																																																																																																																																																																																																																																																																																																																																																																																																																																																																																																																																																																																																																					
J253	Fabric & Overlay	Quantity	570	0	0	0	0	0	0	5604	5	16	16	26410	5604	4.71	0.099	Jan-94	52	6.80	Jan-98	0	Jan-04	96	0.03																																																																																																																																																																																																																																																																																																																																																																																																																																																																																																																																																																																																																																																																																																																																																																																																																																																																																																																																																																																																																																																																																																																																																																																						
		Cost	22173	0	0	0	0	0	0	4035	825	622	622													0	J257	Patch, Fabric & Overlay	Quantity	797	687	0	0	0	0	0	7384	6	40	40	49068	7384	6.65	0.103	Jan-94	57	5.50	Jan-98	22	Jan-04	93	0.08	Cost	31003	13314	0	0	0	0	0	5316	990	1556	1556	0	J257	Patch, Fabric & Overlay ONLY	Quantity	74	687	0	0	0	0	0	687	1	4	4	16641	687	24.22	0.103	Jan-94	0	10.30	Jan-98	0	Jan-04	93	0.28	Cost	2885	13314	0	0	0	0	0	495	92	145	145	0	J257	Fabric & Overlay ONLY	Quantity	723	0	0	0	0	0	0	6697	5	36	36	32427	6697	4.84	0.103	Jan-94	57	5.50	Jan-98	22	Jan-04	93	0.06	Cost	28119	0	0	0	0	0	0	4822	898	1411	1411	0	J257	Recycle	Quantity	263	0	2441	0	3250	0	0	0	0	0	19	16860	2441	6.91	0.100	Jan-94	57	5.50	Jan-98	22	Jan-04	93	0.08	Cost	10231	0	5224	0	2145	0	0	0	0	0	0	739	J430	Recycle	Quantity	319	0	2744	218	3450	0	0	0	0	0	2	22878	2744	8.34	0.116	Feb-95	52	6.80	Jan-98	17	Jan-04	95	0.07	Cost	12409	0	5872	2398	2277	0	0	0	0	0	0	78	J512	Overlay	Quantity	126	0	0	0	0	0	0	0	0	0	2	4824	1003	4.81	0.124	Jan-94	71	3.30	Jan-98	49	Jan-04	89	0.09	Cost	4901	0	0	0	0	0	0	0	0	0	0	78	J512	Recycle	Quantity	99	0	913	0	1000	0	0	0	0	0	7	6193	913	6.78	0.101	Jan-94	51	6.90	Jan-98	0	Jan-04	89	0.12	Cost	3851	0	1954	0	660	0	0	0	0	0	0	272	J623	Overlay	Quantity	445	0	0	0	0	0	0	0	0	0	8	16999	5027	3.38	0.087	Jan-94	90	1.40	Jan-98	58	Jan-04																																																																																																																																																																																																																																																																																																																																																																																																																																																																																																																																																																																																																																																																																																																																																																																																																																																																												
J257	Patch, Fabric & Overlay	Quantity	797	687	0	0	0	0	0	7384	6	40	40	49068	7384	6.65	0.103	Jan-94	57	5.50	Jan-98	22	Jan-04	93	0.08																																																																																																																																																																																																																																																																																																																																																																																																																																																																																																																																																																																																																																																																																																																																																																																																																																																																																																																																																																																																																																																																																																																																																																																						
		Cost	31003	13314	0	0	0	0	0	5316	990	1556	1556													0	J257	Patch, Fabric & Overlay ONLY	Quantity	74	687	0	0	0	0	0	687	1	4	4	16641	687	24.22	0.103	Jan-94	0	10.30	Jan-98	0	Jan-04	93	0.28	Cost	2885	13314	0	0	0	0	0	495	92	145	145	0	J257	Fabric & Overlay ONLY	Quantity	723	0	0	0	0	0	0	6697	5	36	36	32427	6697	4.84	0.103	Jan-94	57	5.50	Jan-98	22	Jan-04	93	0.06	Cost	28119	0	0	0	0	0	0	4822	898	1411	1411	0	J257	Recycle	Quantity	263	0	2441	0	3250	0	0	0	0	0	19	16860	2441	6.91	0.100	Jan-94	57	5.50	Jan-98	22	Jan-04	93	0.08	Cost	10231	0	5224	0	2145	0	0	0	0	0	0	739	J430	Recycle	Quantity	319	0	2744	218	3450	0	0	0	0	0	2	22878	2744	8.34	0.116	Feb-95	52	6.80	Jan-98	17	Jan-04	95	0.07	Cost	12409	0	5872	2398	2277	0	0	0	0	0	0	78	J512	Overlay	Quantity	126	0	0	0	0	0	0	0	0	0	2	4824	1003	4.81	0.124	Jan-94	71	3.30	Jan-98	49	Jan-04	89	0.09	Cost	4901	0	0	0	0	0	0	0	0	0	0	78	J512	Recycle	Quantity	99	0	913	0	1000	0	0	0	0	0	7	6193	913	6.78	0.101	Jan-94	51	6.90	Jan-98	0	Jan-04	89	0.12	Cost	3851	0	1954	0	660	0	0	0	0	0	0	272	J623	Overlay	Quantity	445	0	0	0	0	0	0	0	0	0	8	16999	5027	3.38	0.087	Jan-94	90	1.40	Jan-98	58	Jan-04																																																																																																																																																																																																																																																																																																																																																																																																																																																																																																																																																																																																																																																																																																																																																																																																																																																																																																																			
J257	Patch, Fabric & Overlay ONLY	Quantity	74	687	0	0	0	0	0	687	1	4	4	16641	687	24.22	0.103	Jan-94	0	10.30	Jan-98	0	Jan-04	93	0.28																																																																																																																																																																																																																																																																																																																																																																																																																																																																																																																																																																																																																																																																																																																																																																																																																																																																																																																																																																																																																																																																																																																																																																																						
		Cost	2885	13314	0	0	0	0	0	495	92	145	145													0	J257	Fabric & Overlay ONLY	Quantity	723	0	0	0	0	0	0	6697	5	36	36	32427	6697	4.84	0.103	Jan-94	57	5.50	Jan-98	22	Jan-04	93	0.06	Cost	28119	0	0	0	0	0	0	4822	898	1411	1411	0	J257	Recycle	Quantity	263	0	2441	0	3250	0	0	0	0	0	19	16860	2441	6.91	0.100	Jan-94	57	5.50	Jan-98	22	Jan-04	93	0.08	Cost	10231	0	5224	0	2145	0	0	0	0	0	0	739	J430	Recycle	Quantity	319	0	2744	218	3450	0	0	0	0	0	2	22878	2744	8.34	0.116	Feb-95	52	6.80	Jan-98	17	Jan-04	95	0.07	Cost	12409	0	5872	2398	2277	0	0	0	0	0	0	78	J512	Overlay	Quantity	126	0	0	0	0	0	0	0	0	0	2	4824	1003	4.81	0.124	Jan-94	71	3.30	Jan-98	49	Jan-04	89	0.09	Cost	4901	0	0	0	0	0	0	0	0	0	0	78	J512	Recycle	Quantity	99	0	913	0	1000	0	0	0	0	0	7	6193	913	6.78	0.101	Jan-94	51	6.90	Jan-98	0	Jan-04	89	0.12	Cost	3851	0	1954	0	660	0	0	0	0	0	0	272	J623	Overlay	Quantity	445	0	0	0	0	0	0	0	0	0	8	16999	5027	3.38	0.087	Jan-94	90	1.40	Jan-98	58	Jan-04																																																																																																																																																																																																																																																																																																																																																																																																																																																																																																																																																																																																																																																																																																																																																																																																																																																																																																																																																										
J257	Fabric & Overlay ONLY	Quantity	723	0	0	0	0	0	0	6697	5	36	36	32427	6697	4.84	0.103	Jan-94	57	5.50	Jan-98	22	Jan-04	93	0.06																																																																																																																																																																																																																																																																																																																																																																																																																																																																																																																																																																																																																																																																																																																																																																																																																																																																																																																																																																																																																																																																																																																																																																																						
		Cost	28119	0	0	0	0	0	0	4822	898	1411	1411													0	J257	Recycle	Quantity	263	0	2441	0	3250	0	0	0	0	0	19	16860	2441	6.91	0.100	Jan-94	57	5.50	Jan-98	22	Jan-04	93	0.08	Cost	10231	0	5224	0	2145	0	0	0	0	0	0	739	J430	Recycle	Quantity	319	0	2744	218	3450	0	0	0	0	0	2	22878	2744	8.34	0.116	Feb-95	52	6.80	Jan-98	17	Jan-04	95	0.07	Cost	12409	0	5872	2398	2277	0	0	0	0	0	0	78	J512	Overlay	Quantity	126	0	0	0	0	0	0	0	0	0	2	4824	1003	4.81	0.124	Jan-94	71	3.30	Jan-98	49	Jan-04	89	0.09	Cost	4901	0	0	0	0	0	0	0	0	0	0	78	J512	Recycle	Quantity	99	0	913	0	1000	0	0	0	0	0	7	6193	913	6.78	0.101	Jan-94	51	6.90	Jan-98	0	Jan-04	89	0.12	Cost	3851	0	1954	0	660	0	0	0	0	0	0	272	J623	Overlay	Quantity	445	0	0	0	0	0	0	0	0	0	8	16999	5027	3.38	0.087	Jan-94	90	1.40	Jan-98	58	Jan-04																																																																																																																																																																																																																																																																																																																																																																																																																																																																																																																																																																																																																																																																																																																																																																																																																																																																																																																																																																																																	
J257	Recycle	Quantity	263	0	2441	0	3250	0	0	0	0	0	19	16860	2441	6.91	0.100	Jan-94	57	5.50	Jan-98	22	Jan-04	93	0.08																																																																																																																																																																																																																																																																																																																																																																																																																																																																																																																																																																																																																																																																																																																																																																																																																																																																																																																																																																																																																																																																																																																																																																																						
		Cost	10231	0	5224	0	2145	0	0	0	0	0	0													739	J430	Recycle	Quantity	319	0	2744	218	3450	0	0	0	0	0	2	22878	2744	8.34	0.116	Feb-95	52	6.80	Jan-98	17	Jan-04	95	0.07	Cost	12409	0	5872	2398	2277	0	0	0	0	0	0	78	J512	Overlay	Quantity	126	0	0	0	0	0	0	0	0	0	2	4824	1003	4.81	0.124	Jan-94	71	3.30	Jan-98	49	Jan-04	89	0.09	Cost	4901	0	0	0	0	0	0	0	0	0	0	78	J512	Recycle	Quantity	99	0	913	0	1000	0	0	0	0	0	7	6193	913	6.78	0.101	Jan-94	51	6.90	Jan-98	0	Jan-04	89	0.12	Cost	3851	0	1954	0	660	0	0	0	0	0	0	272	J623	Overlay	Quantity	445	0	0	0	0	0	0	0	0	0	8	16999	5027	3.38	0.087	Jan-94	90	1.40	Jan-98	58	Jan-04																																																																																																																																																																																																																																																																																																																																																																																																																																																																																																																																																																																																																																																																																																																																																																																																																																																																																																																																																																																																																																								
J430	Recycle	Quantity	319	0	2744	218	3450	0	0	0	0	0	2	22878	2744	8.34	0.116	Feb-95	52	6.80	Jan-98	17	Jan-04	95	0.07																																																																																																																																																																																																																																																																																																																																																																																																																																																																																																																																																																																																																																																																																																																																																																																																																																																																																																																																																																																																																																																																																																																																																																																						
		Cost	12409	0	5872	2398	2277	0	0	0	0	0	0													78	J512	Overlay	Quantity	126	0	0	0	0	0	0	0	0	0	2	4824	1003	4.81	0.124	Jan-94	71	3.30	Jan-98	49	Jan-04	89	0.09	Cost	4901	0	0	0	0	0	0	0	0	0	0	78	J512	Recycle	Quantity	99	0	913	0	1000	0	0	0	0	0	7	6193	913	6.78	0.101	Jan-94	51	6.90	Jan-98	0	Jan-04	89	0.12	Cost	3851	0	1954	0	660	0	0	0	0	0	0	272	J623	Overlay	Quantity	445	0	0	0	0	0	0	0	0	0	8	16999	5027	3.38	0.087	Jan-94	90	1.40	Jan-98	58	Jan-04																																																																																																																																																																																																																																																																																																																																																																																																																																																																																																																																																																																																																																																																																																																																																																																																																																																																																																																																																																																																																																																																															
J512	Overlay	Quantity	126	0	0	0	0	0	0	0	0	0	2	4824	1003	4.81	0.124	Jan-94	71	3.30	Jan-98	49	Jan-04	89	0.09																																																																																																																																																																																																																																																																																																																																																																																																																																																																																																																																																																																																																																																																																																																																																																																																																																																																																																																																																																																																																																																																																																																																																																																						
		Cost	4901	0	0	0	0	0	0	0	0	0	0													78	J512	Recycle	Quantity	99	0	913	0	1000	0	0	0	0	0	7	6193	913	6.78	0.101	Jan-94	51	6.90	Jan-98	0	Jan-04	89	0.12	Cost	3851	0	1954	0	660	0	0	0	0	0	0	272	J623	Overlay	Quantity	445	0	0	0	0	0	0	0	0	0	8	16999	5027	3.38	0.087	Jan-94	90	1.40	Jan-98	58	Jan-04																																																																																																																																																																																																																																																																																																																																																																																																																																																																																																																																																																																																																																																																																																																																																																																																																																																																																																																																																																																																																																																																																																																						
J512	Recycle	Quantity	99	0	913	0	1000	0	0	0	0	0	7	6193	913	6.78	0.101	Jan-94	51	6.90	Jan-98	0	Jan-04	89	0.12																																																																																																																																																																																																																																																																																																																																																																																																																																																																																																																																																																																																																																																																																																																																																																																																																																																																																																																																																																																																																																																																																																																																																																																						
		Cost	3851	0	1954	0	660	0	0	0	0	0	0													272	J623	Overlay	Quantity	445	0	0	0	0	0	0	0	0	0	8	16999	5027	3.38	0.087	Jan-94	90	1.40	Jan-98	58	Jan-04																																																																																																																																																																																																																																																																																																																																																																																																																																																																																																																																																																																																																																																																																																																																																																																																																																																																																																																																																																																																																																																																																																																																																													
J623	Overlay	Quantity	445	0	0	0	0	0	0	0	0	0	8	16999	5027	3.38	0.087	Jan-94	90	1.40	Jan-98	58	Jan-04																																																																																																																																																																																																																																																																																																																																																																																																																																																																																																																																																																																																																																																																																																																																																																																																																																																																																																																																																																																																																																																																																																																																																																																								

Table A1: 1997/98 – 2003/04 PFP Data & Performance Calculations

Road	Technique	Treatment (Matl + Labor)	Surface		Patch	Recycle	Crusher Run	Emul-sion	Stone Base Setup	BST	Fabric	AC Tack	D/W tie-ins	Total Cost	Total Area	Unit Cost	Overlay Qty	94-96 Rating Date	94-96 Rating	Est. Age of P'ment (yrs)	Maint. Date	Rating at Time of Maint.	Latest Rating Date	Latest Rating	Depr. Cost																																																																																																																																																																																																																																																																																																																																																																																																																																																																																																																																																																																																																																																																																																																																																																																																																																																																																																																																																																																																																																																																																																																																																															
			T	sy	sy	T	gas	sy	sy	sy	gas	T																																																																																																																																																																																																																																																																																																																																																																																																																																																																																																																																																																																																																																																																																																																																																																																																																																																																																																																																																																																																																																																																																																																																																																												
			Unit Price (\$)	38.90	19.38	2.14	11.00	0.66	3.00	0.75	0.72	165.00	38.90																																																																																																																																																																																																																																																																																																																																																																																																																																																																																																																																																																																																																																																																																																																																																																																																																																																																																																																																																																																																																																																																																																																																																																											
K61	Overlay	Quantity	798	505	0	0	0	0	0	0	0	0	50	38884	10761	3.61	0.070	Jan-94	65	4.10	Jan-98	43	Jan-04	95	0.03																																																																																																																																																																																																																																																																																																																																																																																																																																																																																																																																																																																																																																																																																																																																																																																																																																																																																																																																																																																																																																																																																																																																																															
		Cost	31042	9787	0	0	0	0	0	0	0	0	0													1945	K61	Patch, Fabric & Overlay	Quantity	748	1378	0	0	0	0	0	7400	6	8	311	61810	7400	8.35	0.100	Jan-94	58	5.20	Jan-98	28	Jan-04	95	0.07	Cost	29097	26706	0	0	0	0	0	5328	990	311	311	K61	Patch, Fabric & Overlay ONLY	Quantity	139	1378	0	0	0	0	0	1378	1	1	1	33243	1378	24.12	0.100	Jan-94	0	10.30	Jan-98	0	Jan-04	95	0.20	Cost	5418	26706	0	0	0	0	0	992	184	58	7	K61	Fabric & Overlay ONLY	Quantity	609	0	0	0	0	0	0	6022	5	7	7	28567	6022	4.74	0.100	Jan-94	58	5.20	Jan-98	28	Jan-04	95	0.04	Cost	23679	0	0	0	0	0	0	4336	806	253	253	K61	Recycle	Quantity	182	0	1757	217	2450	0	0	0	0	0	6	14610	1757	8.32	0.100	Jan-94	58	5.20	Jan-98	28	Jan-04	95	0.07	Cost	7080	0	3760	2387	1617	0	0	0	0	0	233	K143	Overlay	Quantity	148	0	0	0	0	0	0	0	0	0	2	5679	1533	3.70	0.095	Apr-95	90	1.40	Jan-98	65	Jan-04	90	0.06	Cost	5757	0	0	0	0	0	0	0	0	0	78	K219	Patch, Fabric & Overlay	Quantity	367	516	0	0	0	0	0	3253	3	45	45	25363	3253	7.80	0.099	Mar-96	81	2.30	Jan-98	65	Jan-04	92	0.10	Cost	14276	10000	0	0	0	0	0	2342	495	1751	1751	K219	Patch, Fabric & Overlay ONLY	Quantity	58	516	0	0	0	0	0	516	0	7	7	12437	516	24.10	0.099	Mar-96	0	10.30	Jan-98	0	Jan-04	92	0.32	Cost	2265	10000	0	0	0	0	0	372	79	278	278	K219	Fabric & Overlay ONLY	Quantity	309	0	0	0	0	0	0	2737	3	38	38	12926	2737	4.72	0.099	Mar-96	81	2.30	Jan-98	65	Jan-04	92	0.06	Cost	12012	0	0	0	0	0	0	1971	416	1473	1473	M87	Recycle	Quantity	951	0	9252	1069	14550	0	0	0	0	0	8	77844	9252	8.41	0.102	Feb-95	53	6.50	Jan-98	24	Jan-04	97	0.04	Cost	36994	0	19799	11759	9603	0	0	0	0	0	311	M119	Recycle	Quantity	1306	0	13066	1185	18193	0	0	0	0	0	31	102601	13066	7.85	0.098	Mar-95	45	7.90	Jan-98	0	Jan-04	97	0.04	Cost	50803	0	27961	13035	12007	0	0	0	0	0	1206	O33	Recycle	Quantity	270	0	2187	253	3360	0	0	0	0	0	28	19095	2187	8.73	0.111	Feb-95	36	8.70	Jan-98	0	Jan-04	77	0.33	Cost	10503	0	4680	2783	2218	0	0	0	0	0	1089	O64	Recycle	Quantity	94	0	722	82	1000	0	0	0	0	0	2	6686	722	9.26	0.127	Apr-95	38	8.60	Jan-98	0	Jan-04	89	0.17	Cost	3657	0	1545	902	660	0	0	0	0	0	78	O80	Recycle	Quantity	205	0	2061	183	2900	0	0	0	0	0	22	15456	2061	7.50	0.089	Feb-95	59	5.10	Jan-98	44	Jan-04	96	0.05	Cost	7975	0	4411	2013	1914	0	0	0	0	0	856	O91	Recycle	Quantity	689	0	7133	844	13050	0	0	0	0	0	20	59186	7133	8.30	0.094	Feb-95	75	3.00	Jan-98	55	Jan-04	96	0.06	Cost	26802	0	15265	9284	8613	0	0	0	0	0	778	P46	Overlay	Quantity	370	0	0	0	0	0	0	0	0	0	14	13848	3430	4.04	0.104	Apr-95	95	0.85	Jan-98	69	Jan-04	94	0.04	Cost	14393	0	0	0	0	0	0	0	0	0	545	P46	Patch, Fabric & Overlay	Quantity	957	2523	0	0	0	0	0	8862	8	29	29	92696	8862	10.46	0.105	Apr-95	67	3.90	Jan-98	52	Jan-04	94	0.10	Cost	37227	48896	0	0	0	0	0	6381	1320	1128	1128	P46	Patch, Fabric & Overlay ONLY	Quantity	272	2523	0	0	0	0	0	2523	2	8	8	61365	2523	24.32	0.105	Apr-95	0	10.30	Jan-98	0	Jan-04	94	0.24	Cost	10599	48896	0	0	0	0	0	1817	376	321	321	P46	Fabric & Overlay ONLY	Quantity	685	0	0	0	0	0	0	6339	6	21	21	31330	6339	4.94	0.105	Apr-95	67	3.90	Jan-98	52	Jan-04	94	0.05	Cost	26629	0	0	0	0	0	0	4564	944	807	807	Q11	Recycle	Quantity	146	0	1550	127	1800	0	0	0	0	0	2	11504	1550	7.42	0.093	Aug-96	24	9.40	Jan-98	0	Jan-04	75	0.31	Cost	5679	0	3317	1397	1188	0	0	0	0	0	78	Q50	Overlay	Quantity	487	0	0	0	0	0	0	0	0	0	28	17855	3870	4.61	0.119	Mar-95	82	2.20	Jan-98	59	Jan-04	88	0.09	Cost	18944	0	0	0	0	0	0	0	0	0	1089	R3	Recycle	Quantity	1261	0	10262	1182	14350	0	0	0	0	0	26	93253	10262	9.09	0.122	Mar-95	39	8.50	Jan-98	0	Jan-04	96	0.06	Cost	49831	0	21961	13002	9471	0	0	0	0	0	1011	R45	Overlay	Quantity	114	0	0	0	0	0	0	0	0	0	3	4318	1097	3.94	0.101	Feb-95	82	2.20	Jan-98	59	Jan-04	86	0.09	Cost	4435	0	0	0	0	0	0	0	0	0	117	R45	Patch, Fabric & Overlay	Quantity	1330	1646	0	0	0	0	0	11685	10	28	28	92610	11685	7.93	0.111	Feb-95	65	4.10	Jan-98	51	Jan-04	86	0.18	Cost	51737	31899	0	0	0	0	0	8413	1650	1089	1089	R45	Patch, Fabric & Overlay ONLY	Quantity	187	1646	0	0	0	0	0	1646	1	4	4	40451	1646	24.58	0.111	Feb-95	0	10.30	Jan-98	0	Jan-04	86	0.57	Cost	7288	31899	0	0	0	0	0	1185	232	153	153	R45	Fabric & Overlay ONLY	Quantity	1143	0	0	0	0	0	0	10039	9	24	24	52159	10039	5.20	0.111	Feb-95	65	4.10	Jan-98	51	Jan-04	86	0.12	Cost	44449	0	0	0	0	0	0	7228	1418	936	936	A4	Patch, Fabric & Overlay	Quantity	342	574	0	0	0	0	0	3082	3	8	8	26781	3082	8.69	0.108	Mar-95	37	8.60	Jan-98	0	Jan-04	92	0.12	Cost	13312	11126	0	0	0	0	0	2219	435	311	311	A4	Patch, Fabric & Overlay ONLY	Quantity	64	574	0	0	0	0	0	574	1	1	1	14049	574	24.48	0.108	Mar-95	0	10.30	Jan-98	0	Jan-04	92	0.33	Cost	2478	11124	0	0	0	0	0	413	92	58	58	A4	Fabric & Overlay ONLY	Quantity	278	0	0	0	0	0	0	2508	2	7	7	12781	2508	5.10	0.108	Mar-95	37	8.60	Jan-98	0	Jan-04	92	0.07	Cost	10826	0	0	0	0	0	0	1806	403	253	253	A5	Recycle	Quantity	1299	0	12186	1644	17500	0	0	0	0	0	53	104098	12186	8.54	0.102	Dec-93	64	4.20	Jan-98	41	Jan-04	93	0.10	Cost	50451	0	26078	18081	11550	0	0	0	0	0	2062	A7	Recycle	Quantity	391	0	3832	447	5625	0	0	0	0	0	20	31277	3832
K61	Patch, Fabric & Overlay	Quantity	748	1378	0	0	0	0	0	7400	6	8	311	61810	7400	8.35	0.100	Jan-94	58	5.20	Jan-98	28	Jan-04	95	0.07																																																																																																																																																																																																																																																																																																																																																																																																																																																																																																																																																																																																																																																																																																																																																																																																																																																																																																																																																																																																																																																																																																																																																															
		Cost	29097	26706	0	0	0	0	0	5328	990	311	311													K61	Patch, Fabric & Overlay ONLY	Quantity	139	1378	0	0	0	0	0	1378	1	1	1	33243	1378	24.12	0.100	Jan-94	0	10.30	Jan-98	0	Jan-04	95	0.20	Cost	5418	26706	0	0	0	0	0	992	184	58	7	K61	Fabric & Overlay ONLY	Quantity	609	0	0	0	0	0	0	6022	5	7	7	28567	6022	4.74	0.100	Jan-94	58	5.20	Jan-98	28	Jan-04	95	0.04	Cost	23679	0	0	0	0	0	0	4336	806	253	253	K61	Recycle	Quantity	182	0	1757	217	2450	0	0	0	0	0	6	14610	1757	8.32	0.100	Jan-94	58	5.20	Jan-98	28	Jan-04	95	0.07	Cost	7080	0	3760	2387	1617	0	0	0	0	0	233	K143	Overlay	Quantity	148	0	0	0	0	0	0	0	0	0	2	5679	1533	3.70	0.095	Apr-95	90	1.40	Jan-98	65	Jan-04	90	0.06	Cost	5757	0	0	0	0	0	0	0	0	0	78	K219	Patch, Fabric & Overlay	Quantity	367	516	0	0	0	0	0	3253	3	45	45	25363	3253	7.80	0.099	Mar-96	81	2.30	Jan-98	65	Jan-04	92	0.10	Cost	14276	10000	0	0	0	0	0	2342	495	1751	1751	K219	Patch, Fabric & Overlay ONLY	Quantity	58	516	0	0	0	0	0	516	0	7	7	12437	516	24.10	0.099	Mar-96	0	10.30	Jan-98	0	Jan-04	92	0.32	Cost	2265	10000	0	0	0	0	0	372	79	278	278	K219	Fabric & Overlay ONLY	Quantity	309	0	0	0	0	0	0	2737	3	38	38	12926	2737	4.72	0.099	Mar-96	81	2.30	Jan-98	65	Jan-04	92	0.06	Cost	12012	0	0	0	0	0	0	1971	416	1473	1473	M87	Recycle	Quantity	951	0	9252	1069	14550	0	0	0	0	0	8	77844	9252	8.41	0.102	Feb-95	53	6.50	Jan-98	24	Jan-04	97	0.04	Cost	36994	0	19799	11759	9603	0	0	0	0	0	311	M119	Recycle	Quantity	1306	0	13066	1185	18193	0	0	0	0	0	31	102601	13066	7.85	0.098	Mar-95	45	7.90	Jan-98	0	Jan-04	97	0.04	Cost	50803	0	27961	13035	12007	0	0	0	0	0	1206	O33	Recycle	Quantity	270	0	2187	253	3360	0	0	0	0	0	28	19095	2187	8.73	0.111	Feb-95	36	8.70	Jan-98	0	Jan-04	77	0.33	Cost	10503	0	4680	2783	2218	0	0	0	0	0	1089	O64	Recycle	Quantity	94	0	722	82	1000	0	0	0	0	0	2	6686	722	9.26	0.127	Apr-95	38	8.60	Jan-98	0	Jan-04	89	0.17	Cost	3657	0	1545	902	660	0	0	0	0	0	78	O80	Recycle	Quantity	205	0	2061	183	2900	0	0	0	0	0	22	15456	2061	7.50	0.089	Feb-95	59	5.10	Jan-98	44	Jan-04	96	0.05	Cost	7975	0	4411	2013	1914	0	0	0	0	0	856	O91	Recycle	Quantity	689	0	7133	844	13050	0	0	0	0	0	20	59186	7133	8.30	0.094	Feb-95	75	3.00	Jan-98	55	Jan-04	96	0.06	Cost	26802	0	15265	9284	8613	0	0	0	0	0	778	P46	Overlay	Quantity	370	0	0	0	0	0	0	0	0	0	14	13848	3430	4.04	0.104	Apr-95	95	0.85	Jan-98	69	Jan-04	94	0.04	Cost	14393	0	0	0	0	0	0	0	0	0	545	P46	Patch, Fabric & Overlay	Quantity	957	2523	0	0	0	0	0	8862	8	29	29	92696	8862	10.46	0.105	Apr-95	67	3.90	Jan-98	52	Jan-04	94	0.10	Cost	37227	48896	0	0	0	0	0	6381	1320	1128	1128	P46	Patch, Fabric & Overlay ONLY	Quantity	272	2523	0	0	0	0	0	2523	2	8	8	61365	2523	24.32	0.105	Apr-95	0	10.30	Jan-98	0	Jan-04	94	0.24	Cost	10599	48896	0	0	0	0	0	1817	376	321	321	P46	Fabric & Overlay ONLY	Quantity	685	0	0	0	0	0	0	6339	6	21	21	31330	6339	4.94	0.105	Apr-95	67	3.90	Jan-98	52	Jan-04	94	0.05	Cost	26629	0	0	0	0	0	0	4564	944	807	807	Q11	Recycle	Quantity	146	0	1550	127	1800	0	0	0	0	0	2	11504	1550	7.42	0.093	Aug-96	24	9.40	Jan-98	0	Jan-04	75	0.31	Cost	5679	0	3317	1397	1188	0	0	0	0	0	78	Q50	Overlay	Quantity	487	0	0	0	0	0	0	0	0	0	28	17855	3870	4.61	0.119	Mar-95	82	2.20	Jan-98	59	Jan-04	88	0.09	Cost	18944	0	0	0	0	0	0	0	0	0	1089	R3	Recycle	Quantity	1261	0	10262	1182	14350	0	0	0	0	0	26	93253	10262	9.09	0.122	Mar-95	39	8.50	Jan-98	0	Jan-04	96	0.06	Cost	49831	0	21961	13002	9471	0	0	0	0	0	1011	R45	Overlay	Quantity	114	0	0	0	0	0	0	0	0	0	3	4318	1097	3.94	0.101	Feb-95	82	2.20	Jan-98	59	Jan-04	86	0.09	Cost	4435	0	0	0	0	0	0	0	0	0	117	R45	Patch, Fabric & Overlay	Quantity	1330	1646	0	0	0	0	0	11685	10	28	28	92610	11685	7.93	0.111	Feb-95	65	4.10	Jan-98	51	Jan-04	86	0.18	Cost	51737	31899	0	0	0	0	0	8413	1650	1089	1089	R45	Patch, Fabric & Overlay ONLY	Quantity	187	1646	0	0	0	0	0	1646	1	4	4	40451	1646	24.58	0.111	Feb-95	0	10.30	Jan-98	0	Jan-04	86	0.57	Cost	7288	31899	0	0	0	0	0	1185	232	153	153	R45	Fabric & Overlay ONLY	Quantity	1143	0	0	0	0	0	0	10039	9	24	24	52159	10039	5.20	0.111	Feb-95	65	4.10	Jan-98	51	Jan-04	86	0.12	Cost	44449	0	0	0	0	0	0	7228	1418	936	936	A4	Patch, Fabric & Overlay	Quantity	342	574	0	0	0	0	0	3082	3	8	8	26781	3082	8.69	0.108	Mar-95	37	8.60	Jan-98	0	Jan-04	92	0.12	Cost	13312	11126	0	0	0	0	0	2219	435	311	311	A4	Patch, Fabric & Overlay ONLY	Quantity	64	574	0	0	0	0	0	574	1	1	1	14049	574	24.48	0.108	Mar-95	0	10.30	Jan-98	0	Jan-04	92	0.33	Cost	2478	11124	0	0	0	0	0	413	92	58	58	A4	Fabric & Overlay ONLY	Quantity	278	0	0	0	0	0	0	2508	2	7	7	12781	2508	5.10	0.108	Mar-95	37	8.60	Jan-98	0	Jan-04	92	0.07	Cost	10826	0	0	0	0	0	0	1806	403	253	253	A5	Recycle	Quantity	1299	0	12186	1644	17500	0	0	0	0	0	53	104098	12186	8.54	0.102	Dec-93	64	4.20	Jan-98	41	Jan-04	93	0.10	Cost	50451	0	26078	18081	11550	0	0	0	0	0	2062	A7	Recycle	Quantity	391	0	3832	447	5625	0	0	0	0	0	20	31277	3832	8.16	0.097	Dec-93	32	9.00	Jan-98	0	Jan-04	90	0.14	Cost	15222	0	8200																									
K61	Patch, Fabric & Overlay ONLY	Quantity	139	1378	0	0	0	0	0	1378	1	1	1	33243	1378	24.12	0.100	Jan-94	0	10.30	Jan-98	0	Jan-04	95	0.20																																																																																																																																																																																																																																																																																																																																																																																																																																																																																																																																																																																																																																																																																																																																																																																																																																																																																																																																																																																																																																																																																																																																																															
		Cost	5418	26706	0	0	0	0	0	992	184	58	7													K61	Fabric & Overlay ONLY	Quantity	609	0	0	0	0	0	0	6022	5	7	7	28567	6022	4.74	0.100	Jan-94	58	5.20	Jan-98	28	Jan-04	95	0.04	Cost	23679	0	0	0	0	0	0	4336	806	253	253	K61	Recycle	Quantity	182	0	1757	217	2450	0	0	0	0	0	6	14610	1757	8.32	0.100	Jan-94	58	5.20	Jan-98	28	Jan-04	95	0.07	Cost	7080	0	3760	2387	1617	0	0	0	0	0	233	K143	Overlay	Quantity	148	0	0	0	0	0	0	0	0	0	2	5679	1533	3.70	0.095	Apr-95	90	1.40	Jan-98	65	Jan-04	90	0.06	Cost	5757	0	0	0	0	0	0	0	0	0	78	K219	Patch, Fabric & Overlay	Quantity	367	516	0	0	0	0	0	3253	3	45	45	25363	3253	7.80	0.099	Mar-96	81	2.30	Jan-98	65	Jan-04	92	0.10	Cost	14276	10000	0	0	0	0	0	2342	495	1751	1751	K219	Patch, Fabric & Overlay ONLY	Quantity	58	516	0	0	0	0	0	516	0	7	7	12437	516	24.10	0.099	Mar-96	0	10.30	Jan-98	0	Jan-04	92	0.32	Cost	2265	10000	0	0	0	0	0	372	79	278	278	K219	Fabric & Overlay ONLY	Quantity	309	0	0	0	0	0	0	2737	3	38	38	12926	2737	4.72	0.099	Mar-96	81	2.30	Jan-98	65	Jan-04	92	0.06	Cost	12012	0	0	0	0	0	0	1971	416	1473	1473	M87	Recycle	Quantity	951	0	9252	1069	14550	0	0	0	0	0	8	77844	9252	8.41	0.102	Feb-95	53	6.50	Jan-98	24	Jan-04	97	0.04	Cost	36994	0	19799	11759	9603	0	0	0	0	0	311	M119	Recycle	Quantity	1306	0	13066	1185	18193	0	0	0	0	0	31	102601	13066	7.85	0.098	Mar-95	45	7.90	Jan-98	0	Jan-04	97	0.04	Cost	50803	0	27961	13035	12007	0	0	0	0	0	1206	O33	Recycle	Quantity	270	0	2187	253	3360	0	0	0	0	0	28	19095	2187	8.73	0.111	Feb-95	36	8.70	Jan-98	0	Jan-04	77	0.33	Cost	10503	0	4680	2783	2218	0	0	0	0	0	1089	O64	Recycle	Quantity	94	0	722	82	1000	0	0	0	0	0	2	6686	722	9.26	0.127	Apr-95	38	8.60	Jan-98	0	Jan-04	89	0.17	Cost	3657	0	1545	902	660	0	0	0	0	0	78	O80	Recycle	Quantity	205	0	2061	183	2900	0	0	0	0	0	22	15456	2061	7.50	0.089	Feb-95	59	5.10	Jan-98	44	Jan-04	96	0.05	Cost	7975	0	4411	2013	1914	0	0	0	0	0	856	O91	Recycle	Quantity	689	0	7133	844	13050	0	0	0	0	0	20	59186	7133	8.30	0.094	Feb-95	75	3.00	Jan-98	55	Jan-04	96	0.06	Cost	26802	0	15265	9284	8613	0	0	0	0	0	778	P46	Overlay	Quantity	370	0	0	0	0	0	0	0	0	0	14	13848	3430	4.04	0.104	Apr-95	95	0.85	Jan-98	69	Jan-04	94	0.04	Cost	14393	0	0	0	0	0	0	0	0	0	545	P46	Patch, Fabric & Overlay	Quantity	957	2523	0	0	0	0	0	8862	8	29	29	92696	8862	10.46	0.105	Apr-95	67	3.90	Jan-98	52	Jan-04	94	0.10	Cost	37227	48896	0	0	0	0	0	6381	1320	1128	1128	P46	Patch, Fabric & Overlay ONLY	Quantity	272	2523	0	0	0	0	0	2523	2	8	8	61365	2523	24.32	0.105	Apr-95	0	10.30	Jan-98	0	Jan-04	94	0.24	Cost	10599	48896	0	0	0	0	0	1817	376	321	321	P46	Fabric & Overlay ONLY	Quantity	685	0	0	0	0	0	0	6339	6	21	21	31330	6339	4.94	0.105	Apr-95	67	3.90	Jan-98	52	Jan-04	94	0.05	Cost	26629	0	0	0	0	0	0	4564	944	807	807	Q11	Recycle	Quantity	146	0	1550	127	1800	0	0	0	0	0	2	11504	1550	7.42	0.093	Aug-96	24	9.40	Jan-98	0	Jan-04	75	0.31	Cost	5679	0	3317	1397	1188	0	0	0	0	0	78	Q50	Overlay	Quantity	487	0	0	0	0	0	0	0	0	0	28	17855	3870	4.61	0.119	Mar-95	82	2.20	Jan-98	59	Jan-04	88	0.09	Cost	18944	0	0	0	0	0	0	0	0	0	1089	R3	Recycle	Quantity	1261	0	10262	1182	14350	0	0	0	0	0	26	93253	10262	9.09	0.122	Mar-95	39	8.50	Jan-98	0	Jan-04	96	0.06	Cost	49831	0	21961	13002	9471	0	0	0	0	0	1011	R45	Overlay	Quantity	114	0	0	0	0	0	0	0	0	0	3	4318	1097	3.94	0.101	Feb-95	82	2.20	Jan-98	59	Jan-04	86	0.09	Cost	4435	0	0	0	0	0	0	0	0	0	117	R45	Patch, Fabric & Overlay	Quantity	1330	1646	0	0	0	0	0	11685	10	28	28	92610	11685	7.93	0.111	Feb-95	65	4.10	Jan-98	51	Jan-04	86	0.18	Cost	51737	31899	0	0	0	0	0	8413	1650	1089	1089	R45	Patch, Fabric & Overlay ONLY	Quantity	187	1646	0	0	0	0	0	1646	1	4	4	40451	1646	24.58	0.111	Feb-95	0	10.30	Jan-98	0	Jan-04	86	0.57	Cost	7288	31899	0	0	0	0	0	1185	232	153	153	R45	Fabric & Overlay ONLY	Quantity	1143	0	0	0	0	0	0	10039	9	24	24	52159	10039	5.20	0.111	Feb-95	65	4.10	Jan-98	51	Jan-04	86	0.12	Cost	44449	0	0	0	0	0	0	7228	1418	936	936	A4	Patch, Fabric & Overlay	Quantity	342	574	0	0	0	0	0	3082	3	8	8	26781	3082	8.69	0.108	Mar-95	37	8.60	Jan-98	0	Jan-04	92	0.12	Cost	13312	11126	0	0	0	0	0	2219	435	311	311	A4	Patch, Fabric & Overlay ONLY	Quantity	64	574	0	0	0	0	0	574	1	1	1	14049	574	24.48	0.108	Mar-95	0	10.30	Jan-98	0	Jan-04	92	0.33	Cost	2478	11124	0	0	0	0	0	413	92	58	58	A4	Fabric & Overlay ONLY	Quantity	278	0	0	0	0	0	0	2508	2	7	7	12781	2508	5.10	0.108	Mar-95	37	8.60	Jan-98	0	Jan-04	92	0.07	Cost	10826	0	0	0	0	0	0	1806	403	253	253	A5	Recycle	Quantity	1299	0	12186	1644	17500	0	0	0	0	0	53	104098	12186	8.54	0.102	Dec-93	64	4.20	Jan-98	41	Jan-04	93	0.10	Cost	50451	0	26078	18081	11550	0	0	0	0	0	2062	A7	Recycle	Quantity	391	0	3832	447	5625	0	0	0	0	0	20	31277	3832	8.16	0.097	Dec-93	32	9.00	Jan-98	0	Jan-04	90	0.14	Cost	15222	0	8200																																																															
K61	Fabric & Overlay ONLY	Quantity	609	0	0	0	0	0	0	6022	5	7	7	28567	6022	4.74	0.100	Jan-94	58	5.20	Jan-98	28	Jan-04	95	0.04																																																																																																																																																																																																																																																																																																																																																																																																																																																																																																																																																																																																																																																																																																																																																																																																																																																																																																																																																																																																																																																																																																																																																															
		Cost	23679	0	0	0	0	0	0	4336	806	253	253													K61	Recycle	Quantity	182	0	1757	217	2450	0	0	0	0	0	6	14610	1757	8.32	0.100	Jan-94	58	5.20	Jan-98	28	Jan-04	95	0.07	Cost	7080	0	3760	2387	1617	0	0	0	0	0	233	K143	Overlay	Quantity	148	0	0	0	0	0	0	0	0	0	2	5679	1533	3.70	0.095	Apr-95	90	1.40	Jan-98	65	Jan-04	90	0.06	Cost	5757	0	0	0	0	0	0	0	0	0	78	K219	Patch, Fabric & Overlay	Quantity	367	516	0	0	0	0	0	3253	3	45	45	25363	3253	7.80	0.099	Mar-96	81	2.30	Jan-98	65	Jan-04	92	0.10	Cost	14276	10000	0	0	0	0	0	2342	495	1751	1751	K219	Patch, Fabric & Overlay ONLY	Quantity	58	516	0	0	0	0	0	516	0	7	7	12437	516	24.10	0.099	Mar-96	0	10.30	Jan-98	0	Jan-04	92	0.32	Cost	2265	10000	0	0	0	0	0	372	79	278	278	K219	Fabric & Overlay ONLY	Quantity	309	0	0	0	0	0	0	2737	3	38	38	12926	2737	4.72	0.099	Mar-96	81	2.30	Jan-98	65	Jan-04	92	0.06	Cost	12012	0	0	0	0	0	0	1971	416	1473	1473	M87	Recycle	Quantity	951	0	9252	1069	14550	0	0	0	0	0	8	77844	9252	8.41	0.102	Feb-95	53	6.50	Jan-98	24	Jan-04	97	0.04	Cost	36994	0	19799	11759	9603	0	0	0	0	0	311	M119	Recycle	Quantity	1306	0	13066	1185	18193	0	0	0	0	0	31	102601	13066	7.85	0.098	Mar-95	45	7.90	Jan-98	0	Jan-04	97	0.04	Cost	50803	0	27961	13035	12007	0	0	0	0	0	1206	O33	Recycle	Quantity	270	0	2187	253	3360	0	0	0	0	0	28	19095	2187	8.73	0.111	Feb-95	36	8.70	Jan-98	0	Jan-04	77	0.33	Cost	10503	0	4680	2783	2218	0	0	0	0	0	1089	O64	Recycle	Quantity	94	0	722	82	1000	0	0	0	0	0	2	6686	722	9.26	0.127	Apr-95	38	8.60	Jan-98	0	Jan-04	89	0.17	Cost	3657	0	1545	902	660	0	0	0	0	0	78	O80	Recycle	Quantity	205	0	2061	183	2900	0	0	0	0	0	22	15456	2061	7.50	0.089	Feb-95	59	5.10	Jan-98	44	Jan-04	96	0.05	Cost	7975	0	4411	2013	1914	0	0	0	0	0	856	O91	Recycle	Quantity	689	0	7133	844	13050	0	0	0	0	0	20	59186	7133	8.30	0.094	Feb-95	75	3.00	Jan-98	55	Jan-04	96	0.06	Cost	26802	0	15265	9284	8613	0	0	0	0	0	778	P46	Overlay	Quantity	370	0	0	0	0	0	0	0	0	0	14	13848	3430	4.04	0.104	Apr-95	95	0.85	Jan-98	69	Jan-04	94	0.04	Cost	14393	0	0	0	0	0	0	0	0	0	545	P46	Patch, Fabric & Overlay	Quantity	957	2523	0	0	0	0	0	8862	8	29	29	92696	8862	10.46	0.105	Apr-95	67	3.90	Jan-98	52	Jan-04	94	0.10	Cost	37227	48896	0	0	0	0	0	6381	1320	1128	1128	P46	Patch, Fabric & Overlay ONLY	Quantity	272	2523	0	0	0	0	0	2523	2	8	8	61365	2523	24.32	0.105	Apr-95	0	10.30	Jan-98	0	Jan-04	94	0.24	Cost	10599	48896	0	0	0	0	0	1817	376	321	321	P46	Fabric & Overlay ONLY	Quantity	685	0	0	0	0	0	0	6339	6	21	21	31330	6339	4.94	0.105	Apr-95	67	3.90	Jan-98	52	Jan-04	94	0.05	Cost	26629	0	0	0	0	0	0	4564	944	807	807	Q11	Recycle	Quantity	146	0	1550	127	1800	0	0	0	0	0	2	11504	1550	7.42	0.093	Aug-96	24	9.40	Jan-98	0	Jan-04	75	0.31	Cost	5679	0	3317	1397	1188	0	0	0	0	0	78	Q50	Overlay	Quantity	487	0	0	0	0	0	0	0	0	0	28	17855	3870	4.61	0.119	Mar-95	82	2.20	Jan-98	59	Jan-04	88	0.09	Cost	18944	0	0	0	0	0	0	0	0	0	1089	R3	Recycle	Quantity	1261	0	10262	1182	14350	0	0	0	0	0	26	93253	10262	9.09	0.122	Mar-95	39	8.50	Jan-98	0	Jan-04	96	0.06	Cost	49831	0	21961	13002	9471	0	0	0	0	0	1011	R45	Overlay	Quantity	114	0	0	0	0	0	0	0	0	0	3	4318	1097	3.94	0.101	Feb-95	82	2.20	Jan-98	59	Jan-04	86	0.09	Cost	4435	0	0	0	0	0	0	0	0	0	117	R45	Patch, Fabric & Overlay	Quantity	1330	1646	0	0	0	0	0	11685	10	28	28	92610	11685	7.93	0.111	Feb-95	65	4.10	Jan-98	51	Jan-04	86	0.18	Cost	51737	31899	0	0	0	0	0	8413	1650	1089	1089	R45	Patch, Fabric & Overlay ONLY	Quantity	187	1646	0	0	0	0	0	1646	1	4	4	40451	1646	24.58	0.111	Feb-95	0	10.30	Jan-98	0	Jan-04	86	0.57	Cost	7288	31899	0	0	0	0	0	1185	232	153	153	R45	Fabric & Overlay ONLY	Quantity	1143	0	0	0	0	0	0	10039	9	24	24	52159	10039	5.20	0.111	Feb-95	65	4.10	Jan-98	51	Jan-04	86	0.12	Cost	44449	0	0	0	0	0	0	7228	1418	936	936	A4	Patch, Fabric & Overlay	Quantity	342	574	0	0	0	0	0	3082	3	8	8	26781	3082	8.69	0.108	Mar-95	37	8.60	Jan-98	0	Jan-04	92	0.12	Cost	13312	11126	0	0	0	0	0	2219	435	311	311	A4	Patch, Fabric & Overlay ONLY	Quantity	64	574	0	0	0	0	0	574	1	1	1	14049	574	24.48	0.108	Mar-95	0	10.30	Jan-98	0	Jan-04	92	0.33	Cost	2478	11124	0	0	0	0	0	413	92	58	58	A4	Fabric & Overlay ONLY	Quantity	278	0	0	0	0	0	0	2508	2	7	7	12781	2508	5.10	0.108	Mar-95	37	8.60	Jan-98	0	Jan-04	92	0.07	Cost	10826	0	0	0	0	0	0	1806	403	253	253	A5	Recycle	Quantity	1299	0	12186	1644	17500	0	0	0	0	0	53	104098	12186	8.54	0.102	Dec-93	64	4.20	Jan-98	41	Jan-04	93	0.10	Cost	50451	0	26078	18081	11550	0	0	0	0	0	2062	A7	Recycle	Quantity	391	0	3832	447	5625	0	0	0	0	0	20	31277	3832	8.16	0.097	Dec-93	32	9.00	Jan-98	0	Jan-04	90	0.14	Cost	15222	0	8200																																																																																																					
K61	Recycle	Quantity	182	0	1757	217	2450	0	0	0	0	0	6	14610	1757	8.32	0.100	Jan-94	58	5.20	Jan-98	28	Jan-04	95	0.07																																																																																																																																																																																																																																																																																																																																																																																																																																																																																																																																																																																																																																																																																																																																																																																																																																																																																																																																																																																																																																																																																																																																																															
		Cost	7080	0	3760	2387	1617	0	0	0	0	0	233													K143	Overlay	Quantity	148	0	0	0	0	0	0	0	0	0	2	5679	1533	3.70	0.095	Apr-95	90	1.40	Jan-98	65	Jan-04	90	0.06	Cost	5757	0	0	0	0	0	0	0	0	0	78	K219	Patch, Fabric & Overlay	Quantity	367	516	0	0	0	0	0	3253	3	45	45	25363	3253	7.80	0.099	Mar-96	81	2.30	Jan-98	65	Jan-04	92	0.10	Cost	14276	10000	0	0	0	0	0	2342	495	1751	1751	K219	Patch, Fabric & Overlay ONLY	Quantity	58	516	0	0	0	0	0	516	0	7	7	12437	516	24.10	0.099	Mar-96	0	10.30	Jan-98	0	Jan-04	92	0.32	Cost	2265	10000	0	0	0	0	0	372	79	278	278	K219	Fabric & Overlay ONLY	Quantity	309	0	0	0	0	0	0	2737	3	38	38	12926	2737	4.72	0.099	Mar-96	81	2.30	Jan-98	65	Jan-04	92	0.06	Cost	12012	0	0	0	0	0	0	1971	416	1473	1473	M87	Recycle	Quantity	951	0	9252	1069	14550	0	0	0	0	0	8	77844	9252	8.41	0.102	Feb-95	53	6.50	Jan-98	24	Jan-04	97	0.04	Cost	36994	0	19799	11759	9603	0	0	0	0	0	311	M119	Recycle	Quantity	1306	0	13066	1185	18193	0	0	0	0	0	31	102601	13066	7.85	0.098	Mar-95	45	7.90	Jan-98	0	Jan-04	97	0.04	Cost	50803	0	27961	13035	12007	0	0	0	0	0	1206	O33	Recycle	Quantity	270	0	2187	253	3360	0	0	0	0	0	28	19095	2187	8.73	0.111	Feb-95	36	8.70	Jan-98	0	Jan-04	77	0.33	Cost	10503	0	4680	2783	2218	0	0	0	0	0	1089	O64	Recycle	Quantity	94	0	722	82	1000	0	0	0	0	0	2	6686	722	9.26	0.127	Apr-95	38	8.60	Jan-98	0	Jan-04	89	0.17	Cost	3657	0	1545	902	660	0	0	0	0	0	78	O80	Recycle	Quantity	205	0	2061	183	2900	0	0	0	0	0	22	15456	2061	7.50	0.089	Feb-95	59	5.10	Jan-98	44	Jan-04	96	0.05	Cost	7975	0	4411	2013	1914	0	0	0	0	0	856	O91	Recycle	Quantity	689	0	7133	844	13050	0	0	0	0	0	20	59186	7133	8.30	0.094	Feb-95	75	3.00	Jan-98	55	Jan-04	96	0.06	Cost	26802	0	15265	9284	8613	0	0	0	0	0	778	P46	Overlay	Quantity	370	0	0	0	0	0	0	0	0	0	14	13848	3430	4.04	0.104	Apr-95	95	0.85	Jan-98	69	Jan-04	94	0.04	Cost	14393	0	0	0	0	0	0	0	0	0	545	P46	Patch, Fabric & Overlay	Quantity	957	2523	0	0	0	0	0	8862	8	29	29	92696	8862	10.46	0.105	Apr-95	67	3.90	Jan-98	52	Jan-04	94	0.10	Cost	37227	48896	0	0	0	0	0	6381	1320	1128	1128	P46	Patch, Fabric & Overlay ONLY	Quantity	272	2523	0	0	0	0	0	2523	2	8	8	61365	2523	24.32	0.105	Apr-95	0	10.30	Jan-98	0	Jan-04	94	0.24	Cost	10599	48896	0	0	0	0	0	1817	376	321	321	P46	Fabric & Overlay ONLY	Quantity	685	0	0	0	0	0	0	6339	6	21	21	31330	6339	4.94	0.105	Apr-95	67	3.90	Jan-98	52	Jan-04	94	0.05	Cost	26629	0	0	0	0	0	0	4564	944	807	807	Q11	Recycle	Quantity	146	0	1550	127	1800	0	0	0	0	0	2	11504	1550	7.42	0.093	Aug-96	24	9.40	Jan-98	0	Jan-04	75	0.31	Cost	5679	0	3317	1397	1188	0	0	0	0	0	78	Q50	Overlay	Quantity	487	0	0	0	0	0	0	0	0	0	28	17855	3870	4.61	0.119	Mar-95	82	2.20	Jan-98	59	Jan-04	88	0.09	Cost	18944	0	0	0	0	0	0	0	0	0	1089	R3	Recycle	Quantity	1261	0	10262	1182	14350	0	0	0	0	0	26	93253	10262	9.09	0.122	Mar-95	39	8.50	Jan-98	0	Jan-04	96	0.06	Cost	49831	0	21961	13002	9471	0	0	0	0	0	1011	R45	Overlay	Quantity	114	0	0	0	0	0	0	0	0	0	3	4318	1097	3.94	0.101	Feb-95	82	2.20	Jan-98	59	Jan-04	86	0.09	Cost	4435	0	0	0	0	0	0	0	0	0	117	R45	Patch, Fabric & Overlay	Quantity	1330	1646	0	0	0	0	0	11685	10	28	28	92610	11685	7.93	0.111	Feb-95	65	4.10	Jan-98	51	Jan-04	86	0.18	Cost	51737	31899	0	0	0	0	0	8413	1650	1089	1089	R45	Patch, Fabric & Overlay ONLY	Quantity	187	1646	0	0	0	0	0	1646	1	4	4	40451	1646	24.58	0.111	Feb-95	0	10.30	Jan-98	0	Jan-04	86	0.57	Cost	7288	31899	0	0	0	0	0	1185	232	153	153	R45	Fabric & Overlay ONLY	Quantity	1143	0	0	0	0	0	0	10039	9	24	24	52159	10039	5.20	0.111	Feb-95	65	4.10	Jan-98	51	Jan-04	86	0.12	Cost	44449	0	0	0	0	0	0	7228	1418	936	936	A4	Patch, Fabric & Overlay	Quantity	342	574	0	0	0	0	0	3082	3	8	8	26781	3082	8.69	0.108	Mar-95	37	8.60	Jan-98	0	Jan-04	92	0.12	Cost	13312	11126	0	0	0	0	0	2219	435	311	311	A4	Patch, Fabric & Overlay ONLY	Quantity	64	574	0	0	0	0	0	574	1	1	1	14049	574	24.48	0.108	Mar-95	0	10.30	Jan-98	0	Jan-04	92	0.33	Cost	2478	11124	0	0	0	0	0	413	92	58	58	A4	Fabric & Overlay ONLY	Quantity	278	0	0	0	0	0	0	2508	2	7	7	12781	2508	5.10	0.108	Mar-95	37	8.60	Jan-98	0	Jan-04	92	0.07	Cost	10826	0	0	0	0	0	0	1806	403	253	253	A5	Recycle	Quantity	1299	0	12186	1644	17500	0	0	0	0	0	53	104098	12186	8.54	0.102	Dec-93	64	4.20	Jan-98	41	Jan-04	93	0.10	Cost	50451	0	26078	18081	11550	0	0	0	0	0	2062	A7	Recycle	Quantity	391	0	3832	447	5625	0	0	0	0	0	20	31277	3832	8.16	0.097	Dec-93	32	9.00	Jan-98	0	Jan-04	90	0.14	Cost	15222	0	8200																																																																																																																																											
K143	Overlay	Quantity	148	0	0	0	0	0	0	0	0	0	2	5679	1533	3.70	0.095	Apr-95	90	1.40	Jan-98	65	Jan-04	90	0.06																																																																																																																																																																																																																																																																																																																																																																																																																																																																																																																																																																																																																																																																																																																																																																																																																																																																																																																																																																																																																																																																																																																																																															
		Cost	5757	0	0	0	0	0	0	0	0	0	78													K219	Patch, Fabric & Overlay	Quantity	367	516	0	0	0	0	0	3253	3	45	45	25363	3253	7.80	0.099	Mar-96	81	2.30	Jan-98	65	Jan-04	92	0.10	Cost	14276	10000	0	0	0	0	0	2342	495	1751	1751	K219	Patch, Fabric & Overlay ONLY	Quantity	58	516	0	0	0	0	0	516	0	7	7	12437	516	24.10	0.099	Mar-96	0	10.30	Jan-98	0	Jan-04	92	0.32	Cost	2265	10000	0	0	0	0	0	372	79	278	278	K219	Fabric & Overlay ONLY	Quantity	309	0	0	0	0	0	0	2737	3	38	38	12926	2737	4.72	0.099	Mar-96	81	2.30	Jan-98	65	Jan-04	92	0.06	Cost	12012	0	0	0	0	0	0	1971	416	1473	1473	M87	Recycle	Quantity	951	0	9252	1069	14550	0	0	0	0	0	8	77844	9252	8.41	0.102	Feb-95	53	6.50	Jan-98	24	Jan-04	97	0.04	Cost	36994	0	19799	11759	9603	0	0	0	0	0	311	M119	Recycle	Quantity	1306	0	13066	1185	18193	0	0	0	0	0	31	102601	13066	7.85	0.098	Mar-95	45	7.90	Jan-98	0	Jan-04	97	0.04	Cost	50803	0	27961	13035	12007	0	0	0	0	0	1206	O33	Recycle	Quantity	270	0	2187	253	3360	0	0	0	0	0	28	19095	2187	8.73	0.111	Feb-95	36	8.70	Jan-98	0	Jan-04	77	0.33	Cost	10503	0	4680	2783	2218	0	0	0	0	0	1089	O64	Recycle	Quantity	94	0	722	82	1000	0	0	0	0	0	2	6686	722	9.26	0.127	Apr-95	38	8.60	Jan-98	0	Jan-04	89	0.17	Cost	3657	0	1545	902	660	0	0	0	0	0	78	O80	Recycle	Quantity	205	0	2061	183	2900	0	0	0	0	0	22	15456	2061	7.50	0.089	Feb-95	59	5.10	Jan-98	44	Jan-04	96	0.05	Cost	7975	0	4411	2013	1914	0	0	0	0	0	856	O91	Recycle	Quantity	689	0	7133	844	13050	0	0	0	0	0	20	59186	7133	8.30	0.094	Feb-95	75	3.00	Jan-98	55	Jan-04	96	0.06	Cost	26802	0	15265	9284	8613	0	0	0	0	0	778	P46	Overlay	Quantity	370	0	0	0	0	0	0	0	0	0	14	13848	3430	4.04	0.104	Apr-95	95	0.85	Jan-98	69	Jan-04	94	0.04	Cost	14393	0	0	0	0	0	0	0	0	0	545	P46	Patch, Fabric & Overlay	Quantity	957	2523	0	0	0	0	0	8862	8	29	29	92696	8862	10.46	0.105	Apr-95	67	3.90	Jan-98	52	Jan-04	94	0.10	Cost	37227	48896	0	0	0	0	0	6381	1320	1128	1128	P46	Patch, Fabric & Overlay ONLY	Quantity	272	2523	0	0	0	0	0	2523	2	8	8	61365	2523	24.32	0.105	Apr-95	0	10.30	Jan-98	0	Jan-04	94	0.24	Cost	10599	48896	0	0	0	0	0	1817	376	321	321	P46	Fabric & Overlay ONLY	Quantity	685	0	0	0	0	0	0	6339	6	21	21	31330	6339	4.94	0.105	Apr-95	67	3.90	Jan-98	52	Jan-04	94	0.05	Cost	26629	0	0	0	0	0	0	4564	944	807	807	Q11	Recycle	Quantity	146	0	1550	127	1800	0	0	0	0	0	2	11504	1550	7.42	0.093	Aug-96	24	9.40	Jan-98	0	Jan-04	75	0.31	Cost	5679	0	3317	1397	1188	0	0	0	0	0	78	Q50	Overlay	Quantity	487	0	0	0	0	0	0	0	0	0	28	17855	3870	4.61	0.119	Mar-95	82	2.20	Jan-98	59	Jan-04	88	0.09	Cost	18944	0	0	0	0	0	0	0	0	0	1089	R3	Recycle	Quantity	1261	0	10262	1182	14350	0	0	0	0	0	26	93253	10262	9.09	0.122	Mar-95	39	8.50	Jan-98	0	Jan-04	96	0.06	Cost	49831	0	21961	13002	9471	0	0	0	0	0	1011	R45	Overlay	Quantity	114	0	0	0	0	0	0	0	0	0	3	4318	1097	3.94	0.101	Feb-95	82	2.20	Jan-98	59	Jan-04	86	0.09	Cost	4435	0	0	0	0	0	0	0	0	0	117	R45	Patch, Fabric & Overlay	Quantity	1330	1646	0	0	0	0	0	11685	10	28	28	92610	11685	7.93	0.111	Feb-95	65	4.10	Jan-98	51	Jan-04	86	0.18	Cost	51737	31899	0	0	0	0	0	8413	1650	1089	1089	R45	Patch, Fabric & Overlay ONLY	Quantity	187	1646	0	0	0	0	0	1646	1	4	4	40451	1646	24.58	0.111	Feb-95	0	10.30	Jan-98	0	Jan-04	86	0.57	Cost	7288	31899	0	0	0	0	0	1185	232	153	153	R45	Fabric & Overlay ONLY	Quantity	1143	0	0	0	0	0	0	10039	9	24	24	52159	10039	5.20	0.111	Feb-95	65	4.10	Jan-98	51	Jan-04	86	0.12	Cost	44449	0	0	0	0	0	0	7228	1418	936	936	A4	Patch, Fabric & Overlay	Quantity	342	574	0	0	0	0	0	3082	3	8	8	26781	3082	8.69	0.108	Mar-95	37	8.60	Jan-98	0	Jan-04	92	0.12	Cost	13312	11126	0	0	0	0	0	2219	435	311	311	A4	Patch, Fabric & Overlay ONLY	Quantity	64	574	0	0	0	0	0	574	1	1	1	14049	574	24.48	0.108	Mar-95	0	10.30	Jan-98	0	Jan-04	92	0.33	Cost	2478	11124	0	0	0	0	0	413	92	58	58	A4	Fabric & Overlay ONLY	Quantity	278	0	0	0	0	0	0	2508	2	7	7	12781	2508	5.10	0.108	Mar-95	37	8.60	Jan-98	0	Jan-04	92	0.07	Cost	10826	0	0	0	0	0	0	1806	403	253	253	A5	Recycle	Quantity	1299	0	12186	1644	17500	0	0	0	0	0	53	104098	12186	8.54	0.102	Dec-93	64	4.20	Jan-98	41	Jan-04	93	0.10	Cost	50451	0	26078	18081	11550	0	0	0	0	0	2062	A7	Recycle	Quantity	391	0	3832	447	5625	0	0	0	0	0	20	31277	3832	8.16	0.097	Dec-93	32	9.00	Jan-98	0	Jan-04	90	0.14	Cost	15222	0	8200																																																																																																																																																																																	
K219	Patch, Fabric & Overlay	Quantity	367	516	0	0	0	0	0	3253	3	45	45	25363	3253	7.80	0.099	Mar-96	81	2.30	Jan-98	65	Jan-04	92	0.10																																																																																																																																																																																																																																																																																																																																																																																																																																																																																																																																																																																																																																																																																																																																																																																																																																																																																																																																																																																																																																																																																																																																																															
		Cost	14276	10000	0	0	0	0	0	2342	495	1751	1751													K219	Patch, Fabric & Overlay ONLY	Quantity	58	516	0	0	0	0	0	516	0	7	7	12437	516	24.10	0.099	Mar-96	0	10.30	Jan-98	0	Jan-04	92	0.32	Cost	2265	10000	0	0	0	0	0	372	79	278	278	K219	Fabric & Overlay ONLY	Quantity	309	0	0	0	0	0	0	2737	3	38	38	12926	2737	4.72	0.099	Mar-96	81	2.30	Jan-98	65	Jan-04	92	0.06	Cost	12012	0	0	0	0	0	0	1971	416	1473	1473	M87	Recycle	Quantity	951	0	9252	1069	14550	0	0	0	0	0	8	77844	9252	8.41	0.102	Feb-95	53	6.50	Jan-98	24	Jan-04	97	0.04	Cost	36994	0	19799	11759	9603	0	0	0	0	0	311	M119	Recycle	Quantity	1306	0	13066	1185	18193	0	0	0	0	0	31	102601	13066	7.85	0.098	Mar-95	45	7.90	Jan-98	0	Jan-04	97	0.04	Cost	50803	0	27961	13035	12007	0	0	0	0	0	1206	O33	Recycle	Quantity	270	0	2187	253	3360	0	0	0	0	0	28	19095	2187	8.73	0.111	Feb-95	36	8.70	Jan-98	0	Jan-04	77	0.33	Cost	10503	0	4680	2783	2218	0	0	0	0	0	1089	O64	Recycle	Quantity	94	0	722	82	1000	0	0	0	0	0	2	6686	722	9.26	0.127	Apr-95	38	8.60	Jan-98	0	Jan-04	89	0.17	Cost	3657	0	1545	902	660	0	0	0	0	0	78	O80	Recycle	Quantity	205	0	2061	183	2900	0	0	0	0	0	22	15456	2061	7.50	0.089	Feb-95	59	5.10	Jan-98	44	Jan-04	96	0.05	Cost	7975	0	4411	2013	1914	0	0	0	0	0	856	O91	Recycle	Quantity	689	0	7133	844	13050	0	0	0	0	0	20	59186	7133	8.30	0.094	Feb-95	75	3.00	Jan-98	55	Jan-04	96	0.06	Cost	26802	0	15265	9284	8613	0	0	0	0	0	778	P46	Overlay	Quantity	370	0	0	0	0	0	0	0	0	0	14	13848	3430	4.04	0.104	Apr-95	95	0.85	Jan-98	69	Jan-04	94	0.04	Cost	14393	0	0	0	0	0	0	0	0	0	545	P46	Patch, Fabric & Overlay	Quantity	957	2523	0	0	0	0	0	8862	8	29	29	92696	8862	10.46	0.105	Apr-95	67	3.90	Jan-98	52	Jan-04	94	0.10	Cost	37227	48896	0	0	0	0	0	6381	1320	1128	1128	P46	Patch, Fabric & Overlay ONLY	Quantity	272	2523	0	0	0	0	0	2523	2	8	8	61365	2523	24.32	0.105	Apr-95	0	10.30	Jan-98	0	Jan-04	94	0.24	Cost	10599	48896	0	0	0	0	0	1817	376	321	321	P46	Fabric & Overlay ONLY	Quantity	685	0	0	0	0	0	0	6339	6	21	21	31330	6339	4.94	0.105	Apr-95	67	3.90	Jan-98	52	Jan-04	94	0.05	Cost	26629	0	0	0	0	0	0	4564	944	807	807	Q11	Recycle	Quantity	146	0	1550	127	1800	0	0	0	0	0	2	11504	1550	7.42	0.093	Aug-96	24	9.40	Jan-98	0	Jan-04	75	0.31	Cost	5679	0	3317	1397	1188	0	0	0	0	0	78	Q50	Overlay	Quantity	487	0	0	0	0	0	0	0	0	0	28	17855	3870	4.61	0.119	Mar-95	82	2.20	Jan-98	59	Jan-04	88	0.09	Cost	18944	0	0	0	0	0	0	0	0	0	1089	R3	Recycle	Quantity	1261	0	10262	1182	14350	0	0	0	0	0	26	93253	10262	9.09	0.122	Mar-95	39	8.50	Jan-98	0	Jan-04	96	0.06	Cost	49831	0	21961	13002	9471	0	0	0	0	0	1011	R45	Overlay	Quantity	114	0	0	0	0	0	0	0	0	0	3	4318	1097	3.94	0.101	Feb-95	82	2.20	Jan-98	59	Jan-04	86	0.09	Cost	4435	0	0	0	0	0	0	0	0	0	117	R45	Patch, Fabric & Overlay	Quantity	1330	1646	0	0	0	0	0	11685	10	28	28	92610	11685	7.93	0.111	Feb-95	65	4.10	Jan-98	51	Jan-04	86	0.18	Cost	51737	31899	0	0	0	0	0	8413	1650	1089	1089	R45	Patch, Fabric & Overlay ONLY	Quantity	187	1646	0	0	0	0	0	1646	1	4	4	40451	1646	24.58	0.111	Feb-95	0	10.30	Jan-98	0	Jan-04	86	0.57	Cost	7288	31899	0	0	0	0	0	1185	232	153	153	R45	Fabric & Overlay ONLY	Quantity	1143	0	0	0	0	0	0	10039	9	24	24	52159	10039	5.20	0.111	Feb-95	65	4.10	Jan-98	51	Jan-04	86	0.12	Cost	44449	0	0	0	0	0	0	7228	1418	936	936	A4	Patch, Fabric & Overlay	Quantity	342	574	0	0	0	0	0	3082	3	8	8	26781	3082	8.69	0.108	Mar-95	37	8.60	Jan-98	0	Jan-04	92	0.12	Cost	13312	11126	0	0	0	0	0	2219	435	311	311	A4	Patch, Fabric & Overlay ONLY	Quantity	64	574	0	0	0	0	0	574	1	1	1	14049	574	24.48	0.108	Mar-95	0	10.30	Jan-98	0	Jan-04	92	0.33	Cost	2478	11124	0	0	0	0	0	413	92	58	58	A4	Fabric & Overlay ONLY	Quantity	278	0	0	0	0	0	0	2508	2	7	7	12781	2508	5.10	0.108	Mar-95	37	8.60	Jan-98	0	Jan-04	92	0.07	Cost	10826	0	0	0	0	0	0	1806	403	253	253	A5	Recycle	Quantity	1299	0	12186	1644	17500	0	0	0	0	0	53	104098	12186	8.54	0.102	Dec-93	64	4.20	Jan-98	41	Jan-04	93	0.10	Cost	50451	0	26078	18081	11550	0	0	0	0	0	2062	A7	Recycle	Quantity	391	0	3832	447	5625	0	0	0	0	0	20	31277	3832	8.16	0.097	Dec-93	32	9.00	Jan-98	0	Jan-04	90	0.14	Cost	15222	0	8200																																																																																																																																																																																																																							
K219	Patch, Fabric & Overlay ONLY	Quantity	58	516	0	0	0	0	0	516	0	7	7	12437	516	24.10	0.099	Mar-96	0	10.30	Jan-98	0	Jan-04	92	0.32																																																																																																																																																																																																																																																																																																																																																																																																																																																																																																																																																																																																																																																																																																																																																																																																																																																																																																																																																																																																																																																																																																																																																															
		Cost	2265	10000	0	0	0	0	0	372	79	278	278													K219	Fabric & Overlay ONLY	Quantity	309	0	0	0	0	0	0	2737	3	38	38	12926	2737	4.72	0.099	Mar-96	81	2.30	Jan-98	65	Jan-04	92	0.06	Cost	12012	0	0	0	0	0	0	1971	416	1473	1473	M87	Recycle	Quantity	951	0	9252	1069	14550	0	0	0	0	0	8	77844	9252	8.41	0.102	Feb-95	53	6.50	Jan-98	24	Jan-04	97	0.04	Cost	36994	0	19799	11759	9603	0	0	0	0	0	311	M119	Recycle	Quantity	1306	0	13066	1185	18193	0	0	0	0	0	31	102601	13066	7.85	0.098	Mar-95	45	7.90	Jan-98	0	Jan-04	97	0.04	Cost	50803	0	27961	13035	12007	0	0	0	0	0	1206	O33	Recycle	Quantity	270	0	2187	253	3360	0	0	0	0	0	28	19095	2187	8.73	0.111	Feb-95	36	8.70	Jan-98	0	Jan-04	77	0.33	Cost	10503	0	4680	2783	2218	0	0	0	0	0	1089	O64	Recycle	Quantity	94	0	722	82	1000	0	0	0	0	0	2	6686	722	9.26	0.127	Apr-95	38	8.60	Jan-98	0	Jan-04	89	0.17	Cost	3657	0	1545	902	660	0	0	0	0	0	78	O80	Recycle	Quantity	205	0	2061	183	2900	0	0	0	0	0	22	15456	2061	7.50	0.089	Feb-95	59	5.10	Jan-98	44	Jan-04	96	0.05	Cost	7975	0	4411	2013	1914	0	0	0	0	0	856	O91	Recycle	Quantity	689	0	7133	844	13050	0	0	0	0	0	20	59186	7133	8.30	0.094	Feb-95	75	3.00	Jan-98	55	Jan-04	96	0.06	Cost	26802	0	15265	9284	8613	0	0	0	0	0	778	P46	Overlay	Quantity	370	0	0	0	0	0	0	0	0	0	14	13848	3430	4.04	0.104	Apr-95	95	0.85	Jan-98	69	Jan-04	94	0.04	Cost	14393	0	0	0	0	0	0	0	0	0	545	P46	Patch, Fabric & Overlay	Quantity	957	2523	0	0	0	0	0	8862	8	29	29	92696	8862	10.46	0.105	Apr-95	67	3.90	Jan-98	52	Jan-04	94	0.10	Cost	37227	48896	0	0	0	0	0	6381	1320	1128	1128	P46	Patch, Fabric & Overlay ONLY	Quantity	272	2523	0	0	0	0	0	2523	2	8	8	61365	2523	24.32	0.105	Apr-95	0	10.30	Jan-98	0	Jan-04	94	0.24	Cost	10599	48896	0	0	0	0	0	1817	376	321	321	P46	Fabric & Overlay ONLY	Quantity	685	0	0	0	0	0	0	6339	6	21	21	31330	6339	4.94	0.105	Apr-95	67	3.90	Jan-98	52	Jan-04	94	0.05	Cost	26629	0	0	0	0	0	0	4564	944	807	807	Q11	Recycle	Quantity	146	0	1550	127	1800	0	0	0	0	0	2	11504	1550	7.42	0.093	Aug-96	24	9.40	Jan-98	0	Jan-04	75	0.31	Cost	5679	0	3317	1397	1188	0	0	0	0	0	78	Q50	Overlay	Quantity	487	0	0	0	0	0	0	0	0	0	28	17855	3870	4.61	0.119	Mar-95	82	2.20	Jan-98	59	Jan-04	88	0.09	Cost	18944	0	0	0	0	0	0	0	0	0	1089	R3	Recycle	Quantity	1261	0	10262	1182	14350	0	0	0	0	0	26	93253	10262	9.09	0.122	Mar-95	39	8.50	Jan-98	0	Jan-04	96	0.06	Cost	49831	0	21961	13002	9471	0	0	0	0	0	1011	R45	Overlay	Quantity	114	0	0	0	0	0	0	0	0	0	3	4318	1097	3.94	0.101	Feb-95	82	2.20	Jan-98	59	Jan-04	86	0.09	Cost	4435	0	0	0	0	0	0	0	0	0	117	R45	Patch, Fabric & Overlay	Quantity	1330	1646	0	0	0	0	0	11685	10	28	28	92610	11685	7.93	0.111	Feb-95	65	4.10	Jan-98	51	Jan-04	86	0.18	Cost	51737	31899	0	0	0	0	0	8413	1650	1089	1089	R45	Patch, Fabric & Overlay ONLY	Quantity	187	1646	0	0	0	0	0	1646	1	4	4	40451	1646	24.58	0.111	Feb-95	0	10.30	Jan-98	0	Jan-04	86	0.57	Cost	7288	31899	0	0	0	0	0	1185	232	153	153	R45	Fabric & Overlay ONLY	Quantity	1143	0	0	0	0	0	0	10039	9	24	24	52159	10039	5.20	0.111	Feb-95	65	4.10	Jan-98	51	Jan-04	86	0.12	Cost	44449	0	0	0	0	0	0	7228	1418	936	936	A4	Patch, Fabric & Overlay	Quantity	342	574	0	0	0	0	0	3082	3	8	8	26781	3082	8.69	0.108	Mar-95	37	8.60	Jan-98	0	Jan-04	92	0.12	Cost	13312	11126	0	0	0	0	0	2219	435	311	311	A4	Patch, Fabric & Overlay ONLY	Quantity	64	574	0	0	0	0	0	574	1	1	1	14049	574	24.48	0.108	Mar-95	0	10.30	Jan-98	0	Jan-04	92	0.33	Cost	2478	11124	0	0	0	0	0	413	92	58	58	A4	Fabric & Overlay ONLY	Quantity	278	0	0	0	0	0	0	2508	2	7	7	12781	2508	5.10	0.108	Mar-95	37	8.60	Jan-98	0	Jan-04	92	0.07	Cost	10826	0	0	0	0	0	0	1806	403	253	253	A5	Recycle	Quantity	1299	0	12186	1644	17500	0	0	0	0	0	53	104098	12186	8.54	0.102	Dec-93	64	4.20	Jan-98	41	Jan-04	93	0.10	Cost	50451	0	26078	18081	11550	0	0	0	0	0	2062	A7	Recycle	Quantity	391	0	3832	447	5625	0	0	0	0	0	20	31277	3832	8.16	0.097	Dec-93	32	9.00	Jan-98	0	Jan-04	90	0.14	Cost	15222	0	8200																																																																																																																																																																																																																																																													
K219	Fabric & Overlay ONLY	Quantity	309	0	0	0	0	0	0	2737	3	38	38	12926	2737	4.72	0.099	Mar-96	81	2.30	Jan-98	65	Jan-04	92	0.06																																																																																																																																																																																																																																																																																																																																																																																																																																																																																																																																																																																																																																																																																																																																																																																																																																																																																																																																																																																																																																																																																																																																																															
		Cost	12012	0	0	0	0	0	0	1971	416	1473	1473													M87	Recycle	Quantity	951	0	9252	1069	14550	0	0	0	0	0	8	77844	9252	8.41	0.102	Feb-95	53	6.50	Jan-98	24	Jan-04	97	0.04	Cost	36994	0	19799	11759	9603	0	0	0	0	0	311	M119	Recycle	Quantity	1306	0	13066	1185	18193	0	0	0	0	0	31	102601	13066	7.85	0.098	Mar-95	45	7.90	Jan-98	0	Jan-04	97	0.04	Cost	50803	0	27961	13035	12007	0	0	0	0	0	1206	O33	Recycle	Quantity	270	0	2187	253	3360	0	0	0	0	0	28	19095	2187	8.73	0.111	Feb-95	36	8.70	Jan-98	0	Jan-04	77	0.33	Cost	10503	0	4680	2783	2218	0	0	0	0	0	1089	O64	Recycle	Quantity	94	0	722	82	1000	0	0	0	0	0	2	6686	722	9.26	0.127	Apr-95	38	8.60	Jan-98	0	Jan-04	89	0.17	Cost	3657	0	1545	902	660	0	0	0	0	0	78	O80	Recycle	Quantity	205	0	2061	183	2900	0	0	0	0	0	22	15456	2061	7.50	0.089	Feb-95	59	5.10	Jan-98	44	Jan-04	96	0.05	Cost	7975	0	4411	2013	1914	0	0	0	0	0	856	O91	Recycle	Quantity	689	0	7133	844	13050	0	0	0	0	0	20	59186	7133	8.30	0.094	Feb-95	75	3.00	Jan-98	55	Jan-04	96	0.06	Cost	26802	0	15265	9284	8613	0	0	0	0	0	778	P46	Overlay	Quantity	370	0	0	0	0	0	0	0	0	0	14	13848	3430	4.04	0.104	Apr-95	95	0.85	Jan-98	69	Jan-04	94	0.04	Cost	14393	0	0	0	0	0	0	0	0	0	545	P46	Patch, Fabric & Overlay	Quantity	957	2523	0	0	0	0	0	8862	8	29	29	92696	8862	10.46	0.105	Apr-95	67	3.90	Jan-98	52	Jan-04	94	0.10	Cost	37227	48896	0	0	0	0	0	6381	1320	1128	1128	P46	Patch, Fabric & Overlay ONLY	Quantity	272	2523	0	0	0	0	0	2523	2	8	8	61365	2523	24.32	0.105	Apr-95	0	10.30	Jan-98	0	Jan-04	94	0.24	Cost	10599	48896	0	0	0	0	0	1817	376	321	321	P46	Fabric & Overlay ONLY	Quantity	685	0	0	0	0	0	0	6339	6	21	21	31330	6339	4.94	0.105	Apr-95	67	3.90	Jan-98	52	Jan-04	94	0.05	Cost	26629	0	0	0	0	0	0	4564	944	807	807	Q11	Recycle	Quantity	146	0	1550	127	1800	0	0	0	0	0	2	11504	1550	7.42	0.093	Aug-96	24	9.40	Jan-98	0	Jan-04	75	0.31	Cost	5679	0	3317	1397	1188	0	0	0	0	0	78	Q50	Overlay	Quantity	487	0	0	0	0	0	0	0	0	0	28	17855	3870	4.61	0.119	Mar-95	82	2.20	Jan-98	59	Jan-04	88	0.09	Cost	18944	0	0	0	0	0	0	0	0	0	1089	R3	Recycle	Quantity	1261	0	10262	1182	14350	0	0	0	0	0	26	93253	10262	9.09	0.122	Mar-95	39	8.50	Jan-98	0	Jan-04	96	0.06	Cost	49831	0	21961	13002	9471	0	0	0	0	0	1011	R45	Overlay	Quantity	114	0	0	0	0	0	0	0	0	0	3	4318	1097	3.94	0.101	Feb-95	82	2.20	Jan-98	59	Jan-04	86	0.09	Cost	4435	0	0	0	0	0	0	0	0	0	117	R45	Patch, Fabric & Overlay	Quantity	1330	1646	0	0	0	0	0	11685	10	28	28	92610	11685	7.93	0.111	Feb-95	65	4.10	Jan-98	51	Jan-04	86	0.18	Cost	51737	31899	0	0	0	0	0	8413	1650	1089	1089	R45	Patch, Fabric & Overlay ONLY	Quantity	187	1646	0	0	0	0	0	1646	1	4	4	40451	1646	24.58	0.111	Feb-95	0	10.30	Jan-98	0	Jan-04	86	0.57	Cost	7288	31899	0	0	0	0	0	1185	232	153	153	R45	Fabric & Overlay ONLY	Quantity	1143	0	0	0	0	0	0	10039	9	24	24	52159	10039	5.20	0.111	Feb-95	65	4.10	Jan-98	51	Jan-04	86	0.12	Cost	44449	0	0	0	0	0	0	7228	1418	936	936	A4	Patch, Fabric & Overlay	Quantity	342	574	0	0	0	0	0	3082	3	8	8	26781	3082	8.69	0.108	Mar-95	37	8.60	Jan-98	0	Jan-04	92	0.12	Cost	13312	11126	0	0	0	0	0	2219	435	311	311	A4	Patch, Fabric & Overlay ONLY	Quantity	64	574	0	0	0	0	0	574	1	1	1	14049	574	24.48	0.108	Mar-95	0	10.30	Jan-98	0	Jan-04	92	0.33	Cost	2478	11124	0	0	0	0	0	413	92	58	58	A4	Fabric & Overlay ONLY	Quantity	278	0	0	0	0	0	0	2508	2	7	7	12781	2508	5.10	0.108	Mar-95	37	8.60	Jan-98	0	Jan-04	92	0.07	Cost	10826	0	0	0	0	0	0	1806	403	253	253	A5	Recycle	Quantity	1299	0	12186	1644	17500	0	0	0	0	0	53	104098	12186	8.54	0.102	Dec-93	64	4.20	Jan-98	41	Jan-04	93	0.10	Cost	50451	0	26078	18081	11550	0	0	0	0	0	2062	A7	Recycle	Quantity	391	0	3832	447	5625	0	0	0	0	0	20	31277	3832	8.16	0.097	Dec-93	32	9.00	Jan-98	0	Jan-04	90	0.14	Cost	15222	0	8200																																																																																																																																																																																																																																																																																																			
M87	Recycle	Quantity	951	0	9252	1069	14550	0	0	0	0	0	8	77844	9252	8.41	0.102	Feb-95	53	6.50	Jan-98	24	Jan-04	97	0.04																																																																																																																																																																																																																																																																																																																																																																																																																																																																																																																																																																																																																																																																																																																																																																																																																																																																																																																																																																																																																																																																																																																																																															
		Cost	36994	0	19799	11759	9603	0	0	0	0	0	311													M119	Recycle	Quantity	1306	0	13066	1185	18193	0	0	0	0	0	31	102601	13066	7.85	0.098	Mar-95	45	7.90	Jan-98	0	Jan-04	97	0.04	Cost	50803	0	27961	13035	12007	0	0	0	0	0	1206	O33	Recycle	Quantity	270	0	2187	253	3360	0	0	0	0	0	28	19095	2187	8.73	0.111	Feb-95	36	8.70	Jan-98	0	Jan-04	77	0.33	Cost	10503	0	4680	2783	2218	0	0	0	0	0	1089	O64	Recycle	Quantity	94	0	722	82	1000	0	0	0	0	0	2	6686	722	9.26	0.127	Apr-95	38	8.60	Jan-98	0	Jan-04	89	0.17	Cost	3657	0	1545	902	660	0	0	0	0	0	78	O80	Recycle	Quantity	205	0	2061	183	2900	0	0	0	0	0	22	15456	2061	7.50	0.089	Feb-95	59	5.10	Jan-98	44	Jan-04	96	0.05	Cost	7975	0	4411	2013	1914	0	0	0	0	0	856	O91	Recycle	Quantity	689	0	7133	844	13050	0	0	0	0	0	20	59186	7133	8.30	0.094	Feb-95	75	3.00	Jan-98	55	Jan-04	96	0.06	Cost	26802	0	15265	9284	8613	0	0	0	0	0	778	P46	Overlay	Quantity	370	0	0	0	0	0	0	0	0	0	14	13848	3430	4.04	0.104	Apr-95	95	0.85	Jan-98	69	Jan-04	94	0.04	Cost	14393	0	0	0	0	0	0	0	0	0	545	P46	Patch, Fabric & Overlay	Quantity	957	2523	0	0	0	0	0	8862	8	29	29	92696	8862	10.46	0.105	Apr-95	67	3.90	Jan-98	52	Jan-04	94	0.10	Cost	37227	48896	0	0	0	0	0	6381	1320	1128	1128	P46	Patch, Fabric & Overlay ONLY	Quantity	272	2523	0	0	0	0	0	2523	2	8	8	61365	2523	24.32	0.105	Apr-95	0	10.30	Jan-98	0	Jan-04	94	0.24	Cost	10599	48896	0	0	0	0	0	1817	376	321	321	P46	Fabric & Overlay ONLY	Quantity	685	0	0	0	0	0	0	6339	6	21	21	31330	6339	4.94	0.105	Apr-95	67	3.90	Jan-98	52	Jan-04	94	0.05	Cost	26629	0	0	0	0	0	0	4564	944	807	807	Q11	Recycle	Quantity	146	0	1550	127	1800	0	0	0	0	0	2	11504	1550	7.42	0.093	Aug-96	24	9.40	Jan-98	0	Jan-04	75	0.31	Cost	5679	0	3317	1397	1188	0	0	0	0	0	78	Q50	Overlay	Quantity	487	0	0	0	0	0	0	0	0	0	28	17855	3870	4.61	0.119	Mar-95	82	2.20	Jan-98	59	Jan-04	88	0.09	Cost	18944	0	0	0	0	0	0	0	0	0	1089	R3	Recycle	Quantity	1261	0	10262	1182	14350	0	0	0	0	0	26	93253	10262	9.09	0.122	Mar-95	39	8.50	Jan-98	0	Jan-04	96	0.06	Cost	49831	0	21961	13002	9471	0	0	0	0	0	1011	R45	Overlay	Quantity	114	0	0	0	0	0	0	0	0	0	3	4318	1097	3.94	0.101	Feb-95	82	2.20	Jan-98	59	Jan-04	86	0.09	Cost	4435	0	0	0	0	0	0	0	0	0	117	R45	Patch, Fabric & Overlay	Quantity	1330	1646	0	0	0	0	0	11685	10	28	28	92610	11685	7.93	0.111	Feb-95	65	4.10	Jan-98	51	Jan-04	86	0.18	Cost	51737	31899	0	0	0	0	0	8413	1650	1089	1089	R45	Patch, Fabric & Overlay ONLY	Quantity	187	1646	0	0	0	0	0	1646	1	4	4	40451	1646	24.58	0.111	Feb-95	0	10.30	Jan-98	0	Jan-04	86	0.57	Cost	7288	31899	0	0	0	0	0	1185	232	153	153	R45	Fabric & Overlay ONLY	Quantity	1143	0	0	0	0	0	0	10039	9	24	24	52159	10039	5.20	0.111	Feb-95	65	4.10	Jan-98	51	Jan-04	86	0.12	Cost	44449	0	0	0	0	0	0	7228	1418	936	936	A4	Patch, Fabric & Overlay	Quantity	342	574	0	0	0	0	0	3082	3	8	8	26781	3082	8.69	0.108	Mar-95	37	8.60	Jan-98	0	Jan-04	92	0.12	Cost	13312	11126	0	0	0	0	0	2219	435	311	311	A4	Patch, Fabric & Overlay ONLY	Quantity	64	574	0	0	0	0	0	574	1	1	1	14049	574	24.48	0.108	Mar-95	0	10.30	Jan-98	0	Jan-04	92	0.33	Cost	2478	11124	0	0	0	0	0	413	92	58	58	A4	Fabric & Overlay ONLY	Quantity	278	0	0	0	0	0	0	2508	2	7	7	12781	2508	5.10	0.108	Mar-95	37	8.60	Jan-98	0	Jan-04	92	0.07	Cost	10826	0	0	0	0	0	0	1806	403	253	253	A5	Recycle	Quantity	1299	0	12186	1644	17500	0	0	0	0	0	53	104098	12186	8.54	0.102	Dec-93	64	4.20	Jan-98	41	Jan-04	93	0.10	Cost	50451	0	26078	18081	11550	0	0	0	0	0	2062	A7	Recycle	Quantity	391	0	3832	447	5625	0	0	0	0	0	20	31277	3832	8.16	0.097	Dec-93	32	9.00	Jan-98	0	Jan-04	90	0.14	Cost	15222	0	8200																																																																																																																																																																																																																																																																																																																																									
M119	Recycle	Quantity	1306	0	13066	1185	18193	0	0	0	0	0	31	102601	13066	7.85	0.098	Mar-95	45	7.90	Jan-98	0	Jan-04	97	0.04																																																																																																																																																																																																																																																																																																																																																																																																																																																																																																																																																																																																																																																																																																																																																																																																																																																																																																																																																																																																																																																																																																																																																															
		Cost	50803	0	27961	13035	12007	0	0	0	0	0	1206													O33	Recycle	Quantity	270	0	2187	253	3360	0	0	0	0	0	28	19095	2187	8.73	0.111	Feb-95	36	8.70	Jan-98	0	Jan-04	77	0.33	Cost	10503	0	4680	2783	2218	0	0	0	0	0	1089	O64	Recycle	Quantity	94	0	722	82	1000	0	0	0	0	0	2	6686	722	9.26	0.127	Apr-95	38	8.60	Jan-98	0	Jan-04	89	0.17	Cost	3657	0	1545	902	660	0	0	0	0	0	78	O80	Recycle	Quantity	205	0	2061	183	2900	0	0	0	0	0	22	15456	2061	7.50	0.089	Feb-95	59	5.10	Jan-98	44	Jan-04	96	0.05	Cost	7975	0	4411	2013	1914	0	0	0	0	0	856	O91	Recycle	Quantity	689	0	7133	844	13050	0	0	0	0	0	20	59186	7133	8.30	0.094	Feb-95	75	3.00	Jan-98	55	Jan-04	96	0.06	Cost	26802	0	15265	9284	8613	0	0	0	0	0	778	P46	Overlay	Quantity	370	0	0	0	0	0	0	0	0	0	14	13848	3430	4.04	0.104	Apr-95	95	0.85	Jan-98	69	Jan-04	94	0.04	Cost	14393	0	0	0	0	0	0	0	0	0	545	P46	Patch, Fabric & Overlay	Quantity	957	2523	0	0	0	0	0	8862	8	29	29	92696	8862	10.46	0.105	Apr-95	67	3.90	Jan-98	52	Jan-04	94	0.10	Cost	37227	48896	0	0	0	0	0	6381	1320	1128	1128	P46	Patch, Fabric & Overlay ONLY	Quantity	272	2523	0	0	0	0	0	2523	2	8	8	61365	2523	24.32	0.105	Apr-95	0	10.30	Jan-98	0	Jan-04	94	0.24	Cost	10599	48896	0	0	0	0	0	1817	376	321	321	P46	Fabric & Overlay ONLY	Quantity	685	0	0	0	0	0	0	6339	6	21	21	31330	6339	4.94	0.105	Apr-95	67	3.90	Jan-98	52	Jan-04	94	0.05	Cost	26629	0	0	0	0	0	0	4564	944	807	807	Q11	Recycle	Quantity	146	0	1550	127	1800	0	0	0	0	0	2	11504	1550	7.42	0.093	Aug-96	24	9.40	Jan-98	0	Jan-04	75	0.31	Cost	5679	0	3317	1397	1188	0	0	0	0	0	78	Q50	Overlay	Quantity	487	0	0	0	0	0	0	0	0	0	28	17855	3870	4.61	0.119	Mar-95	82	2.20	Jan-98	59	Jan-04	88	0.09	Cost	18944	0	0	0	0	0	0	0	0	0	1089	R3	Recycle	Quantity	1261	0	10262	1182	14350	0	0	0	0	0	26	93253	10262	9.09	0.122	Mar-95	39	8.50	Jan-98	0	Jan-04	96	0.06	Cost	49831	0	21961	13002	9471	0	0	0	0	0	1011	R45	Overlay	Quantity	114	0	0	0	0	0	0	0	0	0	3	4318	1097	3.94	0.101	Feb-95	82	2.20	Jan-98	59	Jan-04	86	0.09	Cost	4435	0	0	0	0	0	0	0	0	0	117	R45	Patch, Fabric & Overlay	Quantity	1330	1646	0	0	0	0	0	11685	10	28	28	92610	11685	7.93	0.111	Feb-95	65	4.10	Jan-98	51	Jan-04	86	0.18	Cost	51737	31899	0	0	0	0	0	8413	1650	1089	1089	R45	Patch, Fabric & Overlay ONLY	Quantity	187	1646	0	0	0	0	0	1646	1	4	4	40451	1646	24.58	0.111	Feb-95	0	10.30	Jan-98	0	Jan-04	86	0.57	Cost	7288	31899	0	0	0	0	0	1185	232	153	153	R45	Fabric & Overlay ONLY	Quantity	1143	0	0	0	0	0	0	10039	9	24	24	52159	10039	5.20	0.111	Feb-95	65	4.10	Jan-98	51	Jan-04	86	0.12	Cost	44449	0	0	0	0	0	0	7228	1418	936	936	A4	Patch, Fabric & Overlay	Quantity	342	574	0	0	0	0	0	3082	3	8	8	26781	3082	8.69	0.108	Mar-95	37	8.60	Jan-98	0	Jan-04	92	0.12	Cost	13312	11126	0	0	0	0	0	2219	435	311	311	A4	Patch, Fabric & Overlay ONLY	Quantity	64	574	0	0	0	0	0	574	1	1	1	14049	574	24.48	0.108	Mar-95	0	10.30	Jan-98	0	Jan-04	92	0.33	Cost	2478	11124	0	0	0	0	0	413	92	58	58	A4	Fabric & Overlay ONLY	Quantity	278	0	0	0	0	0	0	2508	2	7	7	12781	2508	5.10	0.108	Mar-95	37	8.60	Jan-98	0	Jan-04	92	0.07	Cost	10826	0	0	0	0	0	0	1806	403	253	253	A5	Recycle	Quantity	1299	0	12186	1644	17500	0	0	0	0	0	53	104098	12186	8.54	0.102	Dec-93	64	4.20	Jan-98	41	Jan-04	93	0.10	Cost	50451	0	26078	18081	11550	0	0	0	0	0	2062	A7	Recycle	Quantity	391	0	3832	447	5625	0	0	0	0	0	20	31277	3832	8.16	0.097	Dec-93	32	9.00	Jan-98	0	Jan-04	90	0.14	Cost	15222	0	8200																																																																																																																																																																																																																																																																																																																																																																															
O33	Recycle	Quantity	270	0	2187	253	3360	0	0	0	0	0	28	19095	2187	8.73	0.111	Feb-95	36	8.70	Jan-98	0	Jan-04	77	0.33																																																																																																																																																																																																																																																																																																																																																																																																																																																																																																																																																																																																																																																																																																																																																																																																																																																																																																																																																																																																																																																																																																																																																															
		Cost	10503	0	4680	2783	2218	0	0	0	0	0	1089													O64	Recycle	Quantity	94	0	722	82	1000	0	0	0	0	0	2	6686	722	9.26	0.127	Apr-95	38	8.60	Jan-98	0	Jan-04	89	0.17	Cost	3657	0	1545	902	660	0	0	0	0	0	78	O80	Recycle	Quantity	205	0	2061	183	2900	0	0	0	0	0	22	15456	2061	7.50	0.089	Feb-95	59	5.10	Jan-98	44	Jan-04	96	0.05	Cost	7975	0	4411	2013	1914	0	0	0	0	0	856	O91	Recycle	Quantity	689	0	7133	844	13050	0	0	0	0	0	20	59186	7133	8.30	0.094	Feb-95	75	3.00	Jan-98	55	Jan-04	96	0.06	Cost	26802	0	15265	9284	8613	0	0	0	0	0	778	P46	Overlay	Quantity	370	0	0	0	0	0	0	0	0	0	14	13848	3430	4.04	0.104	Apr-95	95	0.85	Jan-98	69	Jan-04	94	0.04	Cost	14393	0	0	0	0	0	0	0	0	0	545	P46	Patch, Fabric & Overlay	Quantity	957	2523	0	0	0	0	0	8862	8	29	29	92696	8862	10.46	0.105	Apr-95	67	3.90	Jan-98	52	Jan-04	94	0.10	Cost	37227	48896	0	0	0	0	0	6381	1320	1128	1128	P46	Patch, Fabric & Overlay ONLY	Quantity	272	2523	0	0	0	0	0	2523	2	8	8	61365	2523	24.32	0.105	Apr-95	0	10.30	Jan-98	0	Jan-04	94	0.24	Cost	10599	48896	0	0	0	0	0	1817	376	321	321	P46	Fabric & Overlay ONLY	Quantity	685	0	0	0	0	0	0	6339	6	21	21	31330	6339	4.94	0.105	Apr-95	67	3.90	Jan-98	52	Jan-04	94	0.05	Cost	26629	0	0	0	0	0	0	4564	944	807	807	Q11	Recycle	Quantity	146	0	1550	127	1800	0	0	0	0	0	2	11504	1550	7.42	0.093	Aug-96	24	9.40	Jan-98	0	Jan-04	75	0.31	Cost	5679	0	3317	1397	1188	0	0	0	0	0	78	Q50	Overlay	Quantity	487	0	0	0	0	0	0	0	0	0	28	17855	3870	4.61	0.119	Mar-95	82	2.20	Jan-98	59	Jan-04	88	0.09	Cost	18944	0	0	0	0	0	0	0	0	0	1089	R3	Recycle	Quantity	1261	0	10262	1182	14350	0	0	0	0	0	26	93253	10262	9.09	0.122	Mar-95	39	8.50	Jan-98	0	Jan-04	96	0.06	Cost	49831	0	21961	13002	9471	0	0	0	0	0	1011	R45	Overlay	Quantity	114	0	0	0	0	0	0	0	0	0	3	4318	1097	3.94	0.101	Feb-95	82	2.20	Jan-98	59	Jan-04	86	0.09	Cost	4435	0	0	0	0	0	0	0	0	0	117	R45	Patch, Fabric & Overlay	Quantity	1330	1646	0	0	0	0	0	11685	10	28	28	92610	11685	7.93	0.111	Feb-95	65	4.10	Jan-98	51	Jan-04	86	0.18	Cost	51737	31899	0	0	0	0	0	8413	1650	1089	1089	R45	Patch, Fabric & Overlay ONLY	Quantity	187	1646	0	0	0	0	0	1646	1	4	4	40451	1646	24.58	0.111	Feb-95	0	10.30	Jan-98	0	Jan-04	86	0.57	Cost	7288	31899	0	0	0	0	0	1185	232	153	153	R45	Fabric & Overlay ONLY	Quantity	1143	0	0	0	0	0	0	10039	9	24	24	52159	10039	5.20	0.111	Feb-95	65	4.10	Jan-98	51	Jan-04	86	0.12	Cost	44449	0	0	0	0	0	0	7228	1418	936	936	A4	Patch, Fabric & Overlay	Quantity	342	574	0	0	0	0	0	3082	3	8	8	26781	3082	8.69	0.108	Mar-95	37	8.60	Jan-98	0	Jan-04	92	0.12	Cost	13312	11126	0	0	0	0	0	2219	435	311	311	A4	Patch, Fabric & Overlay ONLY	Quantity	64	574	0	0	0	0	0	574	1	1	1	14049	574	24.48	0.108	Mar-95	0	10.30	Jan-98	0	Jan-04	92	0.33	Cost	2478	11124	0	0	0	0	0	413	92	58	58	A4	Fabric & Overlay ONLY	Quantity	278	0	0	0	0	0	0	2508	2	7	7	12781	2508	5.10	0.108	Mar-95	37	8.60	Jan-98	0	Jan-04	92	0.07	Cost	10826	0	0	0	0	0	0	1806	403	253	253	A5	Recycle	Quantity	1299	0	12186	1644	17500	0	0	0	0	0	53	104098	12186	8.54	0.102	Dec-93	64	4.20	Jan-98	41	Jan-04	93	0.10	Cost	50451	0	26078	18081	11550	0	0	0	0	0	2062	A7	Recycle	Quantity	391	0	3832	447	5625	0	0	0	0	0	20	31277	3832	8.16	0.097	Dec-93	32	9.00	Jan-98	0	Jan-04	90	0.14	Cost	15222	0	8200																																																																																																																																																																																																																																																																																																																																																																																																																					
O64	Recycle	Quantity	94	0	722	82	1000	0	0	0	0	0	2	6686	722	9.26	0.127	Apr-95	38	8.60	Jan-98	0	Jan-04	89	0.17																																																																																																																																																																																																																																																																																																																																																																																																																																																																																																																																																																																																																																																																																																																																																																																																																																																																																																																																																																																																																																																																																																																																																															
		Cost	3657	0	1545	902	660	0	0	0	0	0	78													O80	Recycle	Quantity	205	0	2061	183	2900	0	0	0	0	0	22	15456	2061	7.50	0.089	Feb-95	59	5.10	Jan-98	44	Jan-04	96	0.05	Cost	7975	0	4411	2013	1914	0	0	0	0	0	856	O91	Recycle	Quantity	689	0	7133	844	13050	0	0	0	0	0	20	59186	7133	8.30	0.094	Feb-95	75	3.00	Jan-98	55	Jan-04	96	0.06	Cost	26802	0	15265	9284	8613	0	0	0	0	0	778	P46	Overlay	Quantity	370	0	0	0	0	0	0	0	0	0	14	13848	3430	4.04	0.104	Apr-95	95	0.85	Jan-98	69	Jan-04	94	0.04	Cost	14393	0	0	0	0	0	0	0	0	0	545	P46	Patch, Fabric & Overlay	Quantity	957	2523	0	0	0	0	0	8862	8	29	29	92696	8862	10.46	0.105	Apr-95	67	3.90	Jan-98	52	Jan-04	94	0.10	Cost	37227	48896	0	0	0	0	0	6381	1320	1128	1128	P46	Patch, Fabric & Overlay ONLY	Quantity	272	2523	0	0	0	0	0	2523	2	8	8	61365	2523	24.32	0.105	Apr-95	0	10.30	Jan-98	0	Jan-04	94	0.24	Cost	10599	48896	0	0	0	0	0	1817	376	321	321	P46	Fabric & Overlay ONLY	Quantity	685	0	0	0	0	0	0	6339	6	21	21	31330	6339	4.94	0.105	Apr-95	67	3.90	Jan-98	52	Jan-04	94	0.05	Cost	26629	0	0	0	0	0	0	4564	944	807	807	Q11	Recycle	Quantity	146	0	1550	127	1800	0	0	0	0	0	2	11504	1550	7.42	0.093	Aug-96	24	9.40	Jan-98	0	Jan-04	75	0.31	Cost	5679	0	3317	1397	1188	0	0	0	0	0	78	Q50	Overlay	Quantity	487	0	0	0	0	0	0	0	0	0	28	17855	3870	4.61	0.119	Mar-95	82	2.20	Jan-98	59	Jan-04	88	0.09	Cost	18944	0	0	0	0	0	0	0	0	0	1089	R3	Recycle	Quantity	1261	0	10262	1182	14350	0	0	0	0	0	26	93253	10262	9.09	0.122	Mar-95	39	8.50	Jan-98	0	Jan-04	96	0.06	Cost	49831	0	21961	13002	9471	0	0	0	0	0	1011	R45	Overlay	Quantity	114	0	0	0	0	0	0	0	0	0	3	4318	1097	3.94	0.101	Feb-95	82	2.20	Jan-98	59	Jan-04	86	0.09	Cost	4435	0	0	0	0	0	0	0	0	0	117	R45	Patch, Fabric & Overlay	Quantity	1330	1646	0	0	0	0	0	11685	10	28	28	92610	11685	7.93	0.111	Feb-95	65	4.10	Jan-98	51	Jan-04	86	0.18	Cost	51737	31899	0	0	0	0	0	8413	1650	1089	1089	R45	Patch, Fabric & Overlay ONLY	Quantity	187	1646	0	0	0	0	0	1646	1	4	4	40451	1646	24.58	0.111	Feb-95	0	10.30	Jan-98	0	Jan-04	86	0.57	Cost	7288	31899	0	0	0	0	0	1185	232	153	153	R45	Fabric & Overlay ONLY	Quantity	1143	0	0	0	0	0	0	10039	9	24	24	52159	10039	5.20	0.111	Feb-95	65	4.10	Jan-98	51	Jan-04	86	0.12	Cost	44449	0	0	0	0	0	0	7228	1418	936	936	A4	Patch, Fabric & Overlay	Quantity	342	574	0	0	0	0	0	3082	3	8	8	26781	3082	8.69	0.108	Mar-95	37	8.60	Jan-98	0	Jan-04	92	0.12	Cost	13312	11126	0	0	0	0	0	2219	435	311	311	A4	Patch, Fabric & Overlay ONLY	Quantity	64	574	0	0	0	0	0	574	1	1	1	14049	574	24.48	0.108	Mar-95	0	10.30	Jan-98	0	Jan-04	92	0.33	Cost	2478	11124	0	0	0	0	0	413	92	58	58	A4	Fabric & Overlay ONLY	Quantity	278	0	0	0	0	0	0	2508	2	7	7	12781	2508	5.10	0.108	Mar-95	37	8.60	Jan-98	0	Jan-04	92	0.07	Cost	10826	0	0	0	0	0	0	1806	403	253	253	A5	Recycle	Quantity	1299	0	12186	1644	17500	0	0	0	0	0	53	104098	12186	8.54	0.102	Dec-93	64	4.20	Jan-98	41	Jan-04	93	0.10	Cost	50451	0	26078	18081	11550	0	0	0	0	0	2062	A7	Recycle	Quantity	391	0	3832	447	5625	0	0	0	0	0	20	31277	3832	8.16	0.097	Dec-93	32	9.00	Jan-98	0	Jan-04	90	0.14	Cost	15222	0	8200																																																																																																																																																																																																																																																																																																																																																																																																																																																											
O80	Recycle	Quantity	205	0	2061	183	2900	0	0	0	0	0	22	15456	2061	7.50	0.089	Feb-95	59	5.10	Jan-98	44	Jan-04	96	0.05																																																																																																																																																																																																																																																																																																																																																																																																																																																																																																																																																																																																																																																																																																																																																																																																																																																																																																																																																																																																																																																																																																																																																															
		Cost	7975	0	4411	2013	1914	0	0	0	0	0	856													O91	Recycle	Quantity	689	0	7133	844	13050	0	0	0	0	0	20	59186	7133	8.30	0.094	Feb-95	75	3.00	Jan-98	55	Jan-04	96	0.06	Cost	26802	0	15265	9284	8613	0	0	0	0	0	778	P46	Overlay	Quantity	370	0	0	0	0	0	0	0	0	0	14	13848	3430	4.04	0.104	Apr-95	95	0.85	Jan-98	69	Jan-04	94	0.04	Cost	14393	0	0	0	0	0	0	0	0	0	545	P46	Patch, Fabric & Overlay	Quantity	957	2523	0	0	0	0	0	8862	8	29	29	92696	8862	10.46	0.105	Apr-95	67	3.90	Jan-98	52	Jan-04	94	0.10	Cost	37227	48896	0	0	0	0	0	6381	1320	1128	1128	P46	Patch, Fabric & Overlay ONLY	Quantity	272	2523	0	0	0	0	0	2523	2	8	8	61365	2523	24.32	0.105	Apr-95	0	10.30	Jan-98	0	Jan-04	94	0.24	Cost	10599	48896	0	0	0	0	0	1817	376	321	321	P46	Fabric & Overlay ONLY	Quantity	685	0	0	0	0	0	0	6339	6	21	21	31330	6339	4.94	0.105	Apr-95	67	3.90	Jan-98	52	Jan-04	94	0.05	Cost	26629	0	0	0	0	0	0	4564	944	807	807	Q11	Recycle	Quantity	146	0	1550	127	1800	0	0	0	0	0	2	11504	1550	7.42	0.093	Aug-96	24	9.40	Jan-98	0	Jan-04	75	0.31	Cost	5679	0	3317	1397	1188	0	0	0	0	0	78	Q50	Overlay	Quantity	487	0	0	0	0	0	0	0	0	0	28	17855	3870	4.61	0.119	Mar-95	82	2.20	Jan-98	59	Jan-04	88	0.09	Cost	18944	0	0	0	0	0	0	0	0	0	1089	R3	Recycle	Quantity	1261	0	10262	1182	14350	0	0	0	0	0	26	93253	10262	9.09	0.122	Mar-95	39	8.50	Jan-98	0	Jan-04	96	0.06	Cost	49831	0	21961	13002	9471	0	0	0	0	0	1011	R45	Overlay	Quantity	114	0	0	0	0	0	0	0	0	0	3	4318	1097	3.94	0.101	Feb-95	82	2.20	Jan-98	59	Jan-04	86	0.09	Cost	4435	0	0	0	0	0	0	0	0	0	117	R45	Patch, Fabric & Overlay	Quantity	1330	1646	0	0	0	0	0	11685	10	28	28	92610	11685	7.93	0.111	Feb-95	65	4.10	Jan-98	51	Jan-04	86	0.18	Cost	51737	31899	0	0	0	0	0	8413	1650	1089	1089	R45	Patch, Fabric & Overlay ONLY	Quantity	187	1646	0	0	0	0	0	1646	1	4	4	40451	1646	24.58	0.111	Feb-95	0	10.30	Jan-98	0	Jan-04	86	0.57	Cost	7288	31899	0	0	0	0	0	1185	232	153	153	R45	Fabric & Overlay ONLY	Quantity	1143	0	0	0	0	0	0	10039	9	24	24	52159	10039	5.20	0.111	Feb-95	65	4.10	Jan-98	51	Jan-04	86	0.12	Cost	44449	0	0	0	0	0	0	7228	1418	936	936	A4	Patch, Fabric & Overlay	Quantity	342	574	0	0	0	0	0	3082	3	8	8	26781	3082	8.69	0.108	Mar-95	37	8.60	Jan-98	0	Jan-04	92	0.12	Cost	13312	11126	0	0	0	0	0	2219	435	311	311	A4	Patch, Fabric & Overlay ONLY	Quantity	64	574	0	0	0	0	0	574	1	1	1	14049	574	24.48	0.108	Mar-95	0	10.30	Jan-98	0	Jan-04	92	0.33	Cost	2478	11124	0	0	0	0	0	413	92	58	58	A4	Fabric & Overlay ONLY	Quantity	278	0	0	0	0	0	0	2508	2	7	7	12781	2508	5.10	0.108	Mar-95	37	8.60	Jan-98	0	Jan-04	92	0.07	Cost	10826	0	0	0	0	0	0	1806	403	253	253	A5	Recycle	Quantity	1299	0	12186	1644	17500	0	0	0	0	0	53	104098	12186	8.54	0.102	Dec-93	64	4.20	Jan-98	41	Jan-04	93	0.10	Cost	50451	0	26078	18081	11550	0	0	0	0	0	2062	A7	Recycle	Quantity	391	0	3832	447	5625	0	0	0	0	0	20	31277	3832	8.16	0.097	Dec-93	32	9.00	Jan-98	0	Jan-04	90	0.14	Cost	15222	0	8200																																																																																																																																																																																																																																																																																																																																																																																																																																																																																																	
O91	Recycle	Quantity	689	0	7133	844	13050	0	0	0	0	0	20	59186	7133	8.30	0.094	Feb-95	75	3.00	Jan-98	55	Jan-04	96	0.06																																																																																																																																																																																																																																																																																																																																																																																																																																																																																																																																																																																																																																																																																																																																																																																																																																																																																																																																																																																																																																																																																																																																																															
		Cost	26802	0	15265	9284	8613	0	0	0	0	0	778													P46	Overlay	Quantity	370	0	0	0	0	0	0	0	0	0	14	13848	3430	4.04	0.104	Apr-95	95	0.85	Jan-98	69	Jan-04	94	0.04	Cost	14393	0	0	0	0	0	0	0	0	0	545	P46	Patch, Fabric & Overlay	Quantity	957	2523	0	0	0	0	0	8862	8	29	29	92696	8862	10.46	0.105	Apr-95	67	3.90	Jan-98	52	Jan-04	94	0.10	Cost	37227	48896	0	0	0	0	0	6381	1320	1128	1128	P46	Patch, Fabric & Overlay ONLY	Quantity	272	2523	0	0	0	0	0	2523	2	8	8	61365	2523	24.32	0.105	Apr-95	0	10.30	Jan-98	0	Jan-04	94	0.24	Cost	10599	48896	0	0	0	0	0	1817	376	321	321	P46	Fabric & Overlay ONLY	Quantity	685	0	0	0	0	0	0	6339	6	21	21	31330	6339	4.94	0.105	Apr-95	67	3.90	Jan-98	52	Jan-04	94	0.05	Cost	26629	0	0	0	0	0	0	4564	944	807	807	Q11	Recycle	Quantity	146	0	1550	127	1800	0	0	0	0	0	2	11504	1550	7.42	0.093	Aug-96	24	9.40	Jan-98	0	Jan-04	75	0.31	Cost	5679	0	3317	1397	1188	0	0	0	0	0	78	Q50	Overlay	Quantity	487	0	0	0	0	0	0	0	0	0	28	17855	3870	4.61	0.119	Mar-95	82	2.20	Jan-98	59	Jan-04	88	0.09	Cost	18944	0	0	0	0	0	0	0	0	0	1089	R3	Recycle	Quantity	1261	0	10262	1182	14350	0	0	0	0	0	26	93253	10262	9.09	0.122	Mar-95	39	8.50	Jan-98	0	Jan-04	96	0.06	Cost	49831	0	21961	13002	9471	0	0	0	0	0	1011	R45	Overlay	Quantity	114	0	0	0	0	0	0	0	0	0	3	4318	1097	3.94	0.101	Feb-95	82	2.20	Jan-98	59	Jan-04	86	0.09	Cost	4435	0	0	0	0	0	0	0	0	0	117	R45	Patch, Fabric & Overlay	Quantity	1330	1646	0	0	0	0	0	11685	10	28	28	92610	11685	7.93	0.111	Feb-95	65	4.10	Jan-98	51	Jan-04	86	0.18	Cost	51737	31899	0	0	0	0	0	8413	1650	1089	1089	R45	Patch, Fabric & Overlay ONLY	Quantity	187	1646	0	0	0	0	0	1646	1	4	4	40451	1646	24.58	0.111	Feb-95	0	10.30	Jan-98	0	Jan-04	86	0.57	Cost	7288	31899	0	0	0	0	0	1185	232	153	153	R45	Fabric & Overlay ONLY	Quantity	1143	0	0	0	0	0	0	10039	9	24	24	52159	10039	5.20	0.111	Feb-95	65	4.10	Jan-98	51	Jan-04	86	0.12	Cost	44449	0	0	0	0	0	0	7228	1418	936	936	A4	Patch, Fabric & Overlay	Quantity	342	574	0	0	0	0	0	3082	3	8	8	26781	3082	8.69	0.108	Mar-95	37	8.60	Jan-98	0	Jan-04	92	0.12	Cost	13312	11126	0	0	0	0	0	2219	435	311	311	A4	Patch, Fabric & Overlay ONLY	Quantity	64	574	0	0	0	0	0	574	1	1	1	14049	574	24.48	0.108	Mar-95	0	10.30	Jan-98	0	Jan-04	92	0.33	Cost	2478	11124	0	0	0	0	0	413	92	58	58	A4	Fabric & Overlay ONLY	Quantity	278	0	0	0	0	0	0	2508	2	7	7	12781	2508	5.10	0.108	Mar-95	37	8.60	Jan-98	0	Jan-04	92	0.07	Cost	10826	0	0	0	0	0	0	1806	403	253	253	A5	Recycle	Quantity	1299	0	12186	1644	17500	0	0	0	0	0	53	104098	12186	8.54	0.102	Dec-93	64	4.20	Jan-98	41	Jan-04	93	0.10	Cost	50451	0	26078	18081	11550	0	0	0	0	0	2062	A7	Recycle	Quantity	391	0	3832	447	5625	0	0	0	0	0	20	31277	3832	8.16	0.097	Dec-93	32	9.00	Jan-98	0	Jan-04	90	0.14	Cost	15222	0	8200																																																																																																																																																																																																																																																																																																																																																																																																																																																																																																																																							
P46	Overlay	Quantity	370	0	0	0	0	0	0	0	0	0	14	13848	3430	4.04	0.104	Apr-95	95	0.85	Jan-98	69	Jan-04	94	0.04																																																																																																																																																																																																																																																																																																																																																																																																																																																																																																																																																																																																																																																																																																																																																																																																																																																																																																																																																																																																																																																																																																																																																															
		Cost	14393	0	0	0	0	0	0	0	0	0	545													P46	Patch, Fabric & Overlay	Quantity	957	2523	0	0	0	0	0	8862	8	29	29	92696	8862	10.46	0.105	Apr-95	67	3.90	Jan-98	52	Jan-04	94	0.10	Cost	37227	48896	0	0	0	0	0	6381	1320	1128	1128	P46	Patch, Fabric & Overlay ONLY	Quantity	272	2523	0	0	0	0	0	2523	2	8	8	61365	2523	24.32	0.105	Apr-95	0	10.30	Jan-98	0	Jan-04	94	0.24	Cost	10599	48896	0	0	0	0	0	1817	376	321	321	P46	Fabric & Overlay ONLY	Quantity	685	0	0	0	0	0	0	6339	6	21	21	31330	6339	4.94	0.105	Apr-95	67	3.90	Jan-98	52	Jan-04	94	0.05	Cost	26629	0	0	0	0	0	0	4564	944	807	807	Q11	Recycle	Quantity	146	0	1550	127	1800	0	0	0	0	0	2	11504	1550	7.42	0.093	Aug-96	24	9.40	Jan-98	0	Jan-04	75	0.31	Cost	5679	0	3317	1397	1188	0	0	0	0	0	78	Q50	Overlay	Quantity	487	0	0	0	0	0	0	0	0	0	28	17855	3870	4.61	0.119	Mar-95	82	2.20	Jan-98	59	Jan-04	88	0.09	Cost	18944	0	0	0	0	0	0	0	0	0	1089	R3	Recycle	Quantity	1261	0	10262	1182	14350	0	0	0	0	0	26	93253	10262	9.09	0.122	Mar-95	39	8.50	Jan-98	0	Jan-04	96	0.06	Cost	49831	0	21961	13002	9471	0	0	0	0	0	1011	R45	Overlay	Quantity	114	0	0	0	0	0	0	0	0	0	3	4318	1097	3.94	0.101	Feb-95	82	2.20	Jan-98	59	Jan-04	86	0.09	Cost	4435	0	0	0	0	0	0	0	0	0	117	R45	Patch, Fabric & Overlay	Quantity	1330	1646	0	0	0	0	0	11685	10	28	28	92610	11685	7.93	0.111	Feb-95	65	4.10	Jan-98	51	Jan-04	86	0.18	Cost	51737	31899	0	0	0	0	0	8413	1650	1089	1089	R45	Patch, Fabric & Overlay ONLY	Quantity	187	1646	0	0	0	0	0	1646	1	4	4	40451	1646	24.58	0.111	Feb-95	0	10.30	Jan-98	0	Jan-04	86	0.57	Cost	7288	31899	0	0	0	0	0	1185	232	153	153	R45	Fabric & Overlay ONLY	Quantity	1143	0	0	0	0	0	0	10039	9	24	24	52159	10039	5.20	0.111	Feb-95	65	4.10	Jan-98	51	Jan-04	86	0.12	Cost	44449	0	0	0	0	0	0	7228	1418	936	936	A4	Patch, Fabric & Overlay	Quantity	342	574	0	0	0	0	0	3082	3	8	8	26781	3082	8.69	0.108	Mar-95	37	8.60	Jan-98	0	Jan-04	92	0.12	Cost	13312	11126	0	0	0	0	0	2219	435	311	311	A4	Patch, Fabric & Overlay ONLY	Quantity	64	574	0	0	0	0	0	574	1	1	1	14049	574	24.48	0.108	Mar-95	0	10.30	Jan-98	0	Jan-04	92	0.33	Cost	2478	11124	0	0	0	0	0	413	92	58	58	A4	Fabric & Overlay ONLY	Quantity	278	0	0	0	0	0	0	2508	2	7	7	12781	2508	5.10	0.108	Mar-95	37	8.60	Jan-98	0	Jan-04	92	0.07	Cost	10826	0	0	0	0	0	0	1806	403	253	253	A5	Recycle	Quantity	1299	0	12186	1644	17500	0	0	0	0	0	53	104098	12186	8.54	0.102	Dec-93	64	4.20	Jan-98	41	Jan-04	93	0.10	Cost	50451	0	26078	18081	11550	0	0	0	0	0	2062	A7	Recycle	Quantity	391	0	3832	447	5625	0	0	0	0	0	20	31277	3832	8.16	0.097	Dec-93	32	9.00	Jan-98	0	Jan-04	90	0.14	Cost	15222	0	8200																																																																																																																																																																																																																																																																																																																																																																																																																																																																																																																																																																													
P46	Patch, Fabric & Overlay	Quantity	957	2523	0	0	0	0	0	8862	8	29	29	92696	8862	10.46	0.105	Apr-95	67	3.90	Jan-98	52	Jan-04	94	0.10																																																																																																																																																																																																																																																																																																																																																																																																																																																																																																																																																																																																																																																																																																																																																																																																																																																																																																																																																																																																																																																																																																																																																															
		Cost	37227	48896	0	0	0	0	0	6381	1320	1128	1128													P46	Patch, Fabric & Overlay ONLY	Quantity	272	2523	0	0	0	0	0	2523	2	8	8	61365	2523	24.32	0.105	Apr-95	0	10.30	Jan-98	0	Jan-04	94	0.24	Cost	10599	48896	0	0	0	0	0	1817	376	321	321	P46	Fabric & Overlay ONLY	Quantity	685	0	0	0	0	0	0	6339	6	21	21	31330	6339	4.94	0.105	Apr-95	67	3.90	Jan-98	52	Jan-04	94	0.05	Cost	26629	0	0	0	0	0	0	4564	944	807	807	Q11	Recycle	Quantity	146	0	1550	127	1800	0	0	0	0	0	2	11504	1550	7.42	0.093	Aug-96	24	9.40	Jan-98	0	Jan-04	75	0.31	Cost	5679	0	3317	1397	1188	0	0	0	0	0	78	Q50	Overlay	Quantity	487	0	0	0	0	0	0	0	0	0	28	17855	3870	4.61	0.119	Mar-95	82	2.20	Jan-98	59	Jan-04	88	0.09	Cost	18944	0	0	0	0	0	0	0	0	0	1089	R3	Recycle	Quantity	1261	0	10262	1182	14350	0	0	0	0	0	26	93253	10262	9.09	0.122	Mar-95	39	8.50	Jan-98	0	Jan-04	96	0.06	Cost	49831	0	21961	13002	9471	0	0	0	0	0	1011	R45	Overlay	Quantity	114	0	0	0	0	0	0	0	0	0	3	4318	1097	3.94	0.101	Feb-95	82	2.20	Jan-98	59	Jan-04	86	0.09	Cost	4435	0	0	0	0	0	0	0	0	0	117	R45	Patch, Fabric & Overlay	Quantity	1330	1646	0	0	0	0	0	11685	10	28	28	92610	11685	7.93	0.111	Feb-95	65	4.10	Jan-98	51	Jan-04	86	0.18	Cost	51737	31899	0	0	0	0	0	8413	1650	1089	1089	R45	Patch, Fabric & Overlay ONLY	Quantity	187	1646	0	0	0	0	0	1646	1	4	4	40451	1646	24.58	0.111	Feb-95	0	10.30	Jan-98	0	Jan-04	86	0.57	Cost	7288	31899	0	0	0	0	0	1185	232	153	153	R45	Fabric & Overlay ONLY	Quantity	1143	0	0	0	0	0	0	10039	9	24	24	52159	10039	5.20	0.111	Feb-95	65	4.10	Jan-98	51	Jan-04	86	0.12	Cost	44449	0	0	0	0	0	0	7228	1418	936	936	A4	Patch, Fabric & Overlay	Quantity	342	574	0	0	0	0	0	3082	3	8	8	26781	3082	8.69	0.108	Mar-95	37	8.60	Jan-98	0	Jan-04	92	0.12	Cost	13312	11126	0	0	0	0	0	2219	435	311	311	A4	Patch, Fabric & Overlay ONLY	Quantity	64	574	0	0	0	0	0	574	1	1	1	14049	574	24.48	0.108	Mar-95	0	10.30	Jan-98	0	Jan-04	92	0.33	Cost	2478	11124	0	0	0	0	0	413	92	58	58	A4	Fabric & Overlay ONLY	Quantity	278	0	0	0	0	0	0	2508	2	7	7	12781	2508	5.10	0.108	Mar-95	37	8.60	Jan-98	0	Jan-04	92	0.07	Cost	10826	0	0	0	0	0	0	1806	403	253	253	A5	Recycle	Quantity	1299	0	12186	1644	17500	0	0	0	0	0	53	104098	12186	8.54	0.102	Dec-93	64	4.20	Jan-98	41	Jan-04	93	0.10	Cost	50451	0	26078	18081	11550	0	0	0	0	0	2062	A7	Recycle	Quantity	391	0	3832	447	5625	0	0	0	0	0	20	31277	3832	8.16	0.097	Dec-93	32	9.00	Jan-98	0	Jan-04	90	0.14	Cost	15222	0	8200																																																																																																																																																																																																																																																																																																																																																																																																																																																																																																																																																																																																																			
P46	Patch, Fabric & Overlay ONLY	Quantity	272	2523	0	0	0	0	0	2523	2	8	8	61365	2523	24.32	0.105	Apr-95	0	10.30	Jan-98	0	Jan-04	94	0.24																																																																																																																																																																																																																																																																																																																																																																																																																																																																																																																																																																																																																																																																																																																																																																																																																																																																																																																																																																																																																																																																																																																																																															
		Cost	10599	48896	0	0	0	0	0	1817	376	321	321													P46	Fabric & Overlay ONLY	Quantity	685	0	0	0	0	0	0	6339	6	21	21	31330	6339	4.94	0.105	Apr-95	67	3.90	Jan-98	52	Jan-04	94	0.05	Cost	26629	0	0	0	0	0	0	4564	944	807	807	Q11	Recycle	Quantity	146	0	1550	127	1800	0	0	0	0	0	2	11504	1550	7.42	0.093	Aug-96	24	9.40	Jan-98	0	Jan-04	75	0.31	Cost	5679	0	3317	1397	1188	0	0	0	0	0	78	Q50	Overlay	Quantity	487	0	0	0	0	0	0	0	0	0	28	17855	3870	4.61	0.119	Mar-95	82	2.20	Jan-98	59	Jan-04	88	0.09	Cost	18944	0	0	0	0	0	0	0	0	0	1089	R3	Recycle	Quantity	1261	0	10262	1182	14350	0	0	0	0	0	26	93253	10262	9.09	0.122	Mar-95	39	8.50	Jan-98	0	Jan-04	96	0.06	Cost	49831	0	21961	13002	9471	0	0	0	0	0	1011	R45	Overlay	Quantity	114	0	0	0	0	0	0	0	0	0	3	4318	1097	3.94	0.101	Feb-95	82	2.20	Jan-98	59	Jan-04	86	0.09	Cost	4435	0	0	0	0	0	0	0	0	0	117	R45	Patch, Fabric & Overlay	Quantity	1330	1646	0	0	0	0	0	11685	10	28	28	92610	11685	7.93	0.111	Feb-95	65	4.10	Jan-98	51	Jan-04	86	0.18	Cost	51737	31899	0	0	0	0	0	8413	1650	1089	1089	R45	Patch, Fabric & Overlay ONLY	Quantity	187	1646	0	0	0	0	0	1646	1	4	4	40451	1646	24.58	0.111	Feb-95	0	10.30	Jan-98	0	Jan-04	86	0.57	Cost	7288	31899	0	0	0	0	0	1185	232	153	153	R45	Fabric & Overlay ONLY	Quantity	1143	0	0	0	0	0	0	10039	9	24	24	52159	10039	5.20	0.111	Feb-95	65	4.10	Jan-98	51	Jan-04	86	0.12	Cost	44449	0	0	0	0	0	0	7228	1418	936	936	A4	Patch, Fabric & Overlay	Quantity	342	574	0	0	0	0	0	3082	3	8	8	26781	3082	8.69	0.108	Mar-95	37	8.60	Jan-98	0	Jan-04	92	0.12	Cost	13312	11126	0	0	0	0	0	2219	435	311	311	A4	Patch, Fabric & Overlay ONLY	Quantity	64	574	0	0	0	0	0	574	1	1	1	14049	574	24.48	0.108	Mar-95	0	10.30	Jan-98	0	Jan-04	92	0.33	Cost	2478	11124	0	0	0	0	0	413	92	58	58	A4	Fabric & Overlay ONLY	Quantity	278	0	0	0	0	0	0	2508	2	7	7	12781	2508	5.10	0.108	Mar-95	37	8.60	Jan-98	0	Jan-04	92	0.07	Cost	10826	0	0	0	0	0	0	1806	403	253	253	A5	Recycle	Quantity	1299	0	12186	1644	17500	0	0	0	0	0	53	104098	12186	8.54	0.102	Dec-93	64	4.20	Jan-98	41	Jan-04	93	0.10	Cost	50451	0	26078	18081	11550	0	0	0	0	0	2062	A7	Recycle	Quantity	391	0	3832	447	5625	0	0	0	0	0	20	31277	3832	8.16	0.097	Dec-93	32	9.00	Jan-98	0	Jan-04	90	0.14	Cost	15222	0	8200																																																																																																																																																																																																																																																																																																																																																																																																																																																																																																																																																																																																																																																									
P46	Fabric & Overlay ONLY	Quantity	685	0	0	0	0	0	0	6339	6	21	21	31330	6339	4.94	0.105	Apr-95	67	3.90	Jan-98	52	Jan-04	94	0.05																																																																																																																																																																																																																																																																																																																																																																																																																																																																																																																																																																																																																																																																																																																																																																																																																																																																																																																																																																																																																																																																																																																																																															
		Cost	26629	0	0	0	0	0	0	4564	944	807	807													Q11	Recycle	Quantity	146	0	1550	127	1800	0	0	0	0	0	2	11504	1550	7.42	0.093	Aug-96	24	9.40	Jan-98	0	Jan-04	75	0.31	Cost	5679	0	3317	1397	1188	0	0	0	0	0	78	Q50	Overlay	Quantity	487	0	0	0	0	0	0	0	0	0	28	17855	3870	4.61	0.119	Mar-95	82	2.20	Jan-98	59	Jan-04	88	0.09	Cost	18944	0	0	0	0	0	0	0	0	0	1089	R3	Recycle	Quantity	1261	0	10262	1182	14350	0	0	0	0	0	26	93253	10262	9.09	0.122	Mar-95	39	8.50	Jan-98	0	Jan-04	96	0.06	Cost	49831	0	21961	13002	9471	0	0	0	0	0	1011	R45	Overlay	Quantity	114	0	0	0	0	0	0	0	0	0	3	4318	1097	3.94	0.101	Feb-95	82	2.20	Jan-98	59	Jan-04	86	0.09	Cost	4435	0	0	0	0	0	0	0	0	0	117	R45	Patch, Fabric & Overlay	Quantity	1330	1646	0	0	0	0	0	11685	10	28	28	92610	11685	7.93	0.111	Feb-95	65	4.10	Jan-98	51	Jan-04	86	0.18	Cost	51737	31899	0	0	0	0	0	8413	1650	1089	1089	R45	Patch, Fabric & Overlay ONLY	Quantity	187	1646	0	0	0	0	0	1646	1	4	4	40451	1646	24.58	0.111	Feb-95	0	10.30	Jan-98	0	Jan-04	86	0.57	Cost	7288	31899	0	0	0	0	0	1185	232	153	153	R45	Fabric & Overlay ONLY	Quantity	1143	0	0	0	0	0	0	10039	9	24	24	52159	10039	5.20	0.111	Feb-95	65	4.10	Jan-98	51	Jan-04	86	0.12	Cost	44449	0	0	0	0	0	0	7228	1418	936	936	A4	Patch, Fabric & Overlay	Quantity	342	574	0	0	0	0	0	3082	3	8	8	26781	3082	8.69	0.108	Mar-95	37	8.60	Jan-98	0	Jan-04	92	0.12	Cost	13312	11126	0	0	0	0	0	2219	435	311	311	A4	Patch, Fabric & Overlay ONLY	Quantity	64	574	0	0	0	0	0	574	1	1	1	14049	574	24.48	0.108	Mar-95	0	10.30	Jan-98	0	Jan-04	92	0.33	Cost	2478	11124	0	0	0	0	0	413	92	58	58	A4	Fabric & Overlay ONLY	Quantity	278	0	0	0	0	0	0	2508	2	7	7	12781	2508	5.10	0.108	Mar-95	37	8.60	Jan-98	0	Jan-04	92	0.07	Cost	10826	0	0	0	0	0	0	1806	403	253	253	A5	Recycle	Quantity	1299	0	12186	1644	17500	0	0	0	0	0	53	104098	12186	8.54	0.102	Dec-93	64	4.20	Jan-98	41	Jan-04	93	0.10	Cost	50451	0	26078	18081	11550	0	0	0	0	0	2062	A7	Recycle	Quantity	391	0	3832	447	5625	0	0	0	0	0	20	31277	3832	8.16	0.097	Dec-93	32	9.00	Jan-98	0	Jan-04	90	0.14	Cost	15222	0	8200																																																																																																																																																																																																																																																																																																																																																																																																																																																																																																																																																																																																																																																																																															
Q11	Recycle	Quantity	146	0	1550	127	1800	0	0	0	0	0	2	11504	1550	7.42	0.093	Aug-96	24	9.40	Jan-98	0	Jan-04	75	0.31																																																																																																																																																																																																																																																																																																																																																																																																																																																																																																																																																																																																																																																																																																																																																																																																																																																																																																																																																																																																																																																																																																																																																															
		Cost	5679	0	3317	1397	1188	0	0	0	0	0	78													Q50	Overlay	Quantity	487	0	0	0	0	0	0	0	0	0	28	17855	3870	4.61	0.119	Mar-95	82	2.20	Jan-98	59	Jan-04	88	0.09	Cost	18944	0	0	0	0	0	0	0	0	0	1089	R3	Recycle	Quantity	1261	0	10262	1182	14350	0	0	0	0	0	26	93253	10262	9.09	0.122	Mar-95	39	8.50	Jan-98	0	Jan-04	96	0.06	Cost	49831	0	21961	13002	9471	0	0	0	0	0	1011	R45	Overlay	Quantity	114	0	0	0	0	0	0	0	0	0	3	4318	1097	3.94	0.101	Feb-95	82	2.20	Jan-98	59	Jan-04	86	0.09	Cost	4435	0	0	0	0	0	0	0	0	0	117	R45	Patch, Fabric & Overlay	Quantity	1330	1646	0	0	0	0	0	11685	10	28	28	92610	11685	7.93	0.111	Feb-95	65	4.10	Jan-98	51	Jan-04	86	0.18	Cost	51737	31899	0	0	0	0	0	8413	1650	1089	1089	R45	Patch, Fabric & Overlay ONLY	Quantity	187	1646	0	0	0	0	0	1646	1	4	4	40451	1646	24.58	0.111	Feb-95	0	10.30	Jan-98	0	Jan-04	86	0.57	Cost	7288	31899	0	0	0	0	0	1185	232	153	153	R45	Fabric & Overlay ONLY	Quantity	1143	0	0	0	0	0	0	10039	9	24	24	52159	10039	5.20	0.111	Feb-95	65	4.10	Jan-98	51	Jan-04	86	0.12	Cost	44449	0	0	0	0	0	0	7228	1418	936	936	A4	Patch, Fabric & Overlay	Quantity	342	574	0	0	0	0	0	3082	3	8	8	26781	3082	8.69	0.108	Mar-95	37	8.60	Jan-98	0	Jan-04	92	0.12	Cost	13312	11126	0	0	0	0	0	2219	435	311	311	A4	Patch, Fabric & Overlay ONLY	Quantity	64	574	0	0	0	0	0	574	1	1	1	14049	574	24.48	0.108	Mar-95	0	10.30	Jan-98	0	Jan-04	92	0.33	Cost	2478	11124	0	0	0	0	0	413	92	58	58	A4	Fabric & Overlay ONLY	Quantity	278	0	0	0	0	0	0	2508	2	7	7	12781	2508	5.10	0.108	Mar-95	37	8.60	Jan-98	0	Jan-04	92	0.07	Cost	10826	0	0	0	0	0	0	1806	403	253	253	A5	Recycle	Quantity	1299	0	12186	1644	17500	0	0	0	0	0	53	104098	12186	8.54	0.102	Dec-93	64	4.20	Jan-98	41	Jan-04	93	0.10	Cost	50451	0	26078	18081	11550	0	0	0	0	0	2062	A7	Recycle	Quantity	391	0	3832	447	5625	0	0	0	0	0	20	31277	3832	8.16	0.097	Dec-93	32	9.00	Jan-98	0	Jan-04	90	0.14	Cost	15222	0	8200																																																																																																																																																																																																																																																																																																																																																																																																																																																																																																																																																																																																																																																																																																																																					
Q50	Overlay	Quantity	487	0	0	0	0	0	0	0	0	0	28	17855	3870	4.61	0.119	Mar-95	82	2.20	Jan-98	59	Jan-04	88	0.09																																																																																																																																																																																																																																																																																																																																																																																																																																																																																																																																																																																																																																																																																																																																																																																																																																																																																																																																																																																																																																																																																																																																																															
		Cost	18944	0	0	0	0	0	0	0	0	0	1089													R3	Recycle	Quantity	1261	0	10262	1182	14350	0	0	0	0	0	26	93253	10262	9.09	0.122	Mar-95	39	8.50	Jan-98	0	Jan-04	96	0.06	Cost	49831	0	21961	13002	9471	0	0	0	0	0	1011	R45	Overlay	Quantity	114	0	0	0	0	0	0	0	0	0	3	4318	1097	3.94	0.101	Feb-95	82	2.20	Jan-98	59	Jan-04	86	0.09	Cost	4435	0	0	0	0	0	0	0	0	0	117	R45	Patch, Fabric & Overlay	Quantity	1330	1646	0	0	0	0	0	11685	10	28	28	92610	11685	7.93	0.111	Feb-95	65	4.10	Jan-98	51	Jan-04	86	0.18	Cost	51737	31899	0	0	0	0	0	8413	1650	1089	1089	R45	Patch, Fabric & Overlay ONLY	Quantity	187	1646	0	0	0	0	0	1646	1	4	4	40451	1646	24.58	0.111	Feb-95	0	10.30	Jan-98	0	Jan-04	86	0.57	Cost	7288	31899	0	0	0	0	0	1185	232	153	153	R45	Fabric & Overlay ONLY	Quantity	1143	0	0	0	0	0	0	10039	9	24	24	52159	10039	5.20	0.111	Feb-95	65	4.10	Jan-98	51	Jan-04	86	0.12	Cost	44449	0	0	0	0	0	0	7228	1418	936	936	A4	Patch, Fabric & Overlay	Quantity	342	574	0	0	0	0	0	3082	3	8	8	26781	3082	8.69	0.108	Mar-95	37	8.60	Jan-98	0	Jan-04	92	0.12	Cost	13312	11126	0	0	0	0	0	2219	435	311	311	A4	Patch, Fabric & Overlay ONLY	Quantity	64	574	0	0	0	0	0	574	1	1	1	14049	574	24.48	0.108	Mar-95	0	10.30	Jan-98	0	Jan-04	92	0.33	Cost	2478	11124	0	0	0	0	0	413	92	58	58	A4	Fabric & Overlay ONLY	Quantity	278	0	0	0	0	0	0	2508	2	7	7	12781	2508	5.10	0.108	Mar-95	37	8.60	Jan-98	0	Jan-04	92	0.07	Cost	10826	0	0	0	0	0	0	1806	403	253	253	A5	Recycle	Quantity	1299	0	12186	1644	17500	0	0	0	0	0	53	104098	12186	8.54	0.102	Dec-93	64	4.20	Jan-98	41	Jan-04	93	0.10	Cost	50451	0	26078	18081	11550	0	0	0	0	0	2062	A7	Recycle	Quantity	391	0	3832	447	5625	0	0	0	0	0	20	31277	3832	8.16	0.097	Dec-93	32	9.00	Jan-98	0	Jan-04	90	0.14	Cost	15222	0	8200																																																																																																																																																																																																																																																																																																																																																																																																																																																																																																																																																																																																																																																																																																																																																																											
R3	Recycle	Quantity	1261	0	10262	1182	14350	0	0	0	0	0	26	93253	10262	9.09	0.122	Mar-95	39	8.50	Jan-98	0	Jan-04	96	0.06																																																																																																																																																																																																																																																																																																																																																																																																																																																																																																																																																																																																																																																																																																																																																																																																																																																																																																																																																																																																																																																																																																																																																															
		Cost	49831	0	21961	13002	9471	0	0	0	0	0	1011													R45	Overlay	Quantity	114	0	0	0	0	0	0	0	0	0	3	4318	1097	3.94	0.101	Feb-95	82	2.20	Jan-98	59	Jan-04	86	0.09	Cost	4435	0	0	0	0	0	0	0	0	0	117	R45	Patch, Fabric & Overlay	Quantity	1330	1646	0	0	0	0	0	11685	10	28	28	92610	11685	7.93	0.111	Feb-95	65	4.10	Jan-98	51	Jan-04	86	0.18	Cost	51737	31899	0	0	0	0	0	8413	1650	1089	1089	R45	Patch, Fabric & Overlay ONLY	Quantity	187	1646	0	0	0	0	0	1646	1	4	4	40451	1646	24.58	0.111	Feb-95	0	10.30	Jan-98	0	Jan-04	86	0.57	Cost	7288	31899	0	0	0	0	0	1185	232	153	153	R45	Fabric & Overlay ONLY	Quantity	1143	0	0	0	0	0	0	10039	9	24	24	52159	10039	5.20	0.111	Feb-95	65	4.10	Jan-98	51	Jan-04	86	0.12	Cost	44449	0	0	0	0	0	0	7228	1418	936	936	A4	Patch, Fabric & Overlay	Quantity	342	574	0	0	0	0	0	3082	3	8	8	26781	3082	8.69	0.108	Mar-95	37	8.60	Jan-98	0	Jan-04	92	0.12	Cost	13312	11126	0	0	0	0	0	2219	435	311	311	A4	Patch, Fabric & Overlay ONLY	Quantity	64	574	0	0	0	0	0	574	1	1	1	14049	574	24.48	0.108	Mar-95	0	10.30	Jan-98	0	Jan-04	92	0.33	Cost	2478	11124	0	0	0	0	0	413	92	58	58	A4	Fabric & Overlay ONLY	Quantity	278	0	0	0	0	0	0	2508	2	7	7	12781	2508	5.10	0.108	Mar-95	37	8.60	Jan-98	0	Jan-04	92	0.07	Cost	10826	0	0	0	0	0	0	1806	403	253	253	A5	Recycle	Quantity	1299	0	12186	1644	17500	0	0	0	0	0	53	104098	12186	8.54	0.102	Dec-93	64	4.20	Jan-98	41	Jan-04	93	0.10	Cost	50451	0	26078	18081	11550	0	0	0	0	0	2062	A7	Recycle	Quantity	391	0	3832	447	5625	0	0	0	0	0	20	31277	3832	8.16	0.097	Dec-93	32	9.00	Jan-98	0	Jan-04	90	0.14	Cost	15222	0	8200																																																																																																																																																																																																																																																																																																																																																																																																																																																																																																																																																																																																																																																																																																																																																																																																																	
R45	Overlay	Quantity	114	0	0	0	0	0	0	0	0	0	3	4318	1097	3.94	0.101	Feb-95	82	2.20	Jan-98	59	Jan-04	86	0.09																																																																																																																																																																																																																																																																																																																																																																																																																																																																																																																																																																																																																																																																																																																																																																																																																																																																																																																																																																																																																																																																																																																																																															
		Cost	4435	0	0	0	0	0	0	0	0	0	117													R45	Patch, Fabric & Overlay	Quantity	1330	1646	0	0	0	0	0	11685	10	28	28	92610	11685	7.93	0.111	Feb-95	65	4.10	Jan-98	51	Jan-04	86	0.18	Cost	51737	31899	0	0	0	0	0	8413	1650	1089	1089	R45	Patch, Fabric & Overlay ONLY	Quantity	187	1646	0	0	0	0	0	1646	1	4	4	40451	1646	24.58	0.111	Feb-95	0	10.30	Jan-98	0	Jan-04	86	0.57	Cost	7288	31899	0	0	0	0	0	1185	232	153	153	R45	Fabric & Overlay ONLY	Quantity	1143	0	0	0	0	0	0	10039	9	24	24	52159	10039	5.20	0.111	Feb-95	65	4.10	Jan-98	51	Jan-04	86	0.12	Cost	44449	0	0	0	0	0	0	7228	1418	936	936	A4	Patch, Fabric & Overlay	Quantity	342	574	0	0	0	0	0	3082	3	8	8	26781	3082	8.69	0.108	Mar-95	37	8.60	Jan-98	0	Jan-04	92	0.12	Cost	13312	11126	0	0	0	0	0	2219	435	311	311	A4	Patch, Fabric & Overlay ONLY	Quantity	64	574	0	0	0	0	0	574	1	1	1	14049	574	24.48	0.108	Mar-95	0	10.30	Jan-98	0	Jan-04	92	0.33	Cost	2478	11124	0	0	0	0	0	413	92	58	58	A4	Fabric & Overlay ONLY	Quantity	278	0	0	0	0	0	0	2508	2	7	7	12781	2508	5.10	0.108	Mar-95	37	8.60	Jan-98	0	Jan-04	92	0.07	Cost	10826	0	0	0	0	0	0	1806	403	253	253	A5	Recycle	Quantity	1299	0	12186	1644	17500	0	0	0	0	0	53	104098	12186	8.54	0.102	Dec-93	64	4.20	Jan-98	41	Jan-04	93	0.10	Cost	50451	0	26078	18081	11550	0	0	0	0	0	2062	A7	Recycle	Quantity	391	0	3832	447	5625	0	0	0	0	0	20	31277	3832	8.16	0.097	Dec-93	32	9.00	Jan-98	0	Jan-04	90	0.14	Cost	15222	0	8200																																																																																																																																																																																																																																																																																																																																																																																																																																																																																																																																																																																																																																																																																																																																																																																																																																																							
R45	Patch, Fabric & Overlay	Quantity	1330	1646	0	0	0	0	0	11685	10	28	28	92610	11685	7.93	0.111	Feb-95	65	4.10	Jan-98	51	Jan-04	86	0.18																																																																																																																																																																																																																																																																																																																																																																																																																																																																																																																																																																																																																																																																																																																																																																																																																																																																																																																																																																																																																																																																																																																																																															
		Cost	51737	31899	0	0	0	0	0	8413	1650	1089	1089													R45	Patch, Fabric & Overlay ONLY	Quantity	187	1646	0	0	0	0	0	1646	1	4	4	40451	1646	24.58	0.111	Feb-95	0	10.30	Jan-98	0	Jan-04	86	0.57	Cost	7288	31899	0	0	0	0	0	1185	232	153	153	R45	Fabric & Overlay ONLY	Quantity	1143	0	0	0	0	0	0	10039	9	24	24	52159	10039	5.20	0.111	Feb-95	65	4.10	Jan-98	51	Jan-04	86	0.12	Cost	44449	0	0	0	0	0	0	7228	1418	936	936	A4	Patch, Fabric & Overlay	Quantity	342	574	0	0	0	0	0	3082	3	8	8	26781	3082	8.69	0.108	Mar-95	37	8.60	Jan-98	0	Jan-04	92	0.12	Cost	13312	11126	0	0	0	0	0	2219	435	311	311	A4	Patch, Fabric & Overlay ONLY	Quantity	64	574	0	0	0	0	0	574	1	1	1	14049	574	24.48	0.108	Mar-95	0	10.30	Jan-98	0	Jan-04	92	0.33	Cost	2478	11124	0	0	0	0	0	413	92	58	58	A4	Fabric & Overlay ONLY	Quantity	278	0	0	0	0	0	0	2508	2	7	7	12781	2508	5.10	0.108	Mar-95	37	8.60	Jan-98	0	Jan-04	92	0.07	Cost	10826	0	0	0	0	0	0	1806	403	253	253	A5	Recycle	Quantity	1299	0	12186	1644	17500	0	0	0	0	0	53	104098	12186	8.54	0.102	Dec-93	64	4.20	Jan-98	41	Jan-04	93	0.10	Cost	50451	0	26078	18081	11550	0	0	0	0	0	2062	A7	Recycle	Quantity	391	0	3832	447	5625	0	0	0	0	0	20	31277	3832	8.16	0.097	Dec-93	32	9.00	Jan-98	0	Jan-04	90	0.14	Cost	15222	0	8200																																																																																																																																																																																																																																																																																																																																																																																																																																																																																																																																																																																																																																																																																																																																																																																																																																																																																													
R45	Patch, Fabric & Overlay ONLY	Quantity	187	1646	0	0	0	0	0	1646	1	4	4	40451	1646	24.58	0.111	Feb-95	0	10.30	Jan-98	0	Jan-04	86	0.57																																																																																																																																																																																																																																																																																																																																																																																																																																																																																																																																																																																																																																																																																																																																																																																																																																																																																																																																																																																																																																																																																																																																																															
		Cost	7288	31899	0	0	0	0	0	1185	232	153	153													R45	Fabric & Overlay ONLY	Quantity	1143	0	0	0	0	0	0	10039	9	24	24	52159	10039	5.20	0.111	Feb-95	65	4.10	Jan-98	51	Jan-04	86	0.12	Cost	44449	0	0	0	0	0	0	7228	1418	936	936	A4	Patch, Fabric & Overlay	Quantity	342	574	0	0	0	0	0	3082	3	8	8	26781	3082	8.69	0.108	Mar-95	37	8.60	Jan-98	0	Jan-04	92	0.12	Cost	13312	11126	0	0	0	0	0	2219	435	311	311	A4	Patch, Fabric & Overlay ONLY	Quantity	64	574	0	0	0	0	0	574	1	1	1	14049	574	24.48	0.108	Mar-95	0	10.30	Jan-98	0	Jan-04	92	0.33	Cost	2478	11124	0	0	0	0	0	413	92	58	58	A4	Fabric & Overlay ONLY	Quantity	278	0	0	0	0	0	0	2508	2	7	7	12781	2508	5.10	0.108	Mar-95	37	8.60	Jan-98	0	Jan-04	92	0.07	Cost	10826	0	0	0	0	0	0	1806	403	253	253	A5	Recycle	Quantity	1299	0	12186	1644	17500	0	0	0	0	0	53	104098	12186	8.54	0.102	Dec-93	64	4.20	Jan-98	41	Jan-04	93	0.10	Cost	50451	0	26078	18081	11550	0	0	0	0	0	2062	A7	Recycle	Quantity	391	0	3832	447	5625	0	0	0	0	0	20	31277	3832	8.16	0.097	Dec-93	32	9.00	Jan-98	0	Jan-04	90	0.14	Cost	15222	0	8200																																																																																																																																																																																																																																																																																																																																																																																																																																																																																																																																																																																																																																																																																																																																																																																																																																																																																																																																			
R45	Fabric & Overlay ONLY	Quantity	1143	0	0	0	0	0	0	10039	9	24	24	52159	10039	5.20	0.111	Feb-95	65	4.10	Jan-98	51	Jan-04	86	0.12																																																																																																																																																																																																																																																																																																																																																																																																																																																																																																																																																																																																																																																																																																																																																																																																																																																																																																																																																																																																																																																																																																																																																															
		Cost	44449	0	0	0	0	0	0	7228	1418	936	936													A4	Patch, Fabric & Overlay	Quantity	342	574	0	0	0	0	0	3082	3	8	8	26781	3082	8.69	0.108	Mar-95	37	8.60	Jan-98	0	Jan-04	92	0.12	Cost	13312	11126	0	0	0	0	0	2219	435	311	311	A4	Patch, Fabric & Overlay ONLY	Quantity	64	574	0	0	0	0	0	574	1	1	1	14049	574	24.48	0.108	Mar-95	0	10.30	Jan-98	0	Jan-04	92	0.33	Cost	2478	11124	0	0	0	0	0	413	92	58	58	A4	Fabric & Overlay ONLY	Quantity	278	0	0	0	0	0	0	2508	2	7	7	12781	2508	5.10	0.108	Mar-95	37	8.60	Jan-98	0	Jan-04	92	0.07	Cost	10826	0	0	0	0	0	0	1806	403	253	253	A5	Recycle	Quantity	1299	0	12186	1644	17500	0	0	0	0	0	53	104098	12186	8.54	0.102	Dec-93	64	4.20	Jan-98	41	Jan-04	93	0.10	Cost	50451	0	26078	18081	11550	0	0	0	0	0	2062	A7	Recycle	Quantity	391	0	3832	447	5625	0	0	0	0	0	20	31277	3832	8.16	0.097	Dec-93	32	9.00	Jan-98	0	Jan-04	90	0.14	Cost	15222	0	8200																																																																																																																																																																																																																																																																																																																																																																																																																																																																																																																																																																																																																																																																																																																																																																																																																																																																																																																																																																									
A4	Patch, Fabric & Overlay	Quantity	342	574	0	0	0	0	0	3082	3	8	8	26781	3082	8.69	0.108	Mar-95	37	8.60	Jan-98	0	Jan-04	92	0.12																																																																																																																																																																																																																																																																																																																																																																																																																																																																																																																																																																																																																																																																																																																																																																																																																																																																																																																																																																																																																																																																																																																																																															
		Cost	13312	11126	0	0	0	0	0	2219	435	311	311													A4	Patch, Fabric & Overlay ONLY	Quantity	64	574	0	0	0	0	0	574	1	1	1	14049	574	24.48	0.108	Mar-95	0	10.30	Jan-98	0	Jan-04	92	0.33	Cost	2478	11124	0	0	0	0	0	413	92	58	58	A4	Fabric & Overlay ONLY	Quantity	278	0	0	0	0	0	0	2508	2	7	7	12781	2508	5.10	0.108	Mar-95	37	8.60	Jan-98	0	Jan-04	92	0.07	Cost	10826	0	0	0	0	0	0	1806	403	253	253	A5	Recycle	Quantity	1299	0	12186	1644	17500	0	0	0	0	0	53	104098	12186	8.54	0.102	Dec-93	64	4.20	Jan-98	41	Jan-04	93	0.10	Cost	50451	0	26078	18081	11550	0	0	0	0	0	2062	A7	Recycle	Quantity	391	0	3832	447	5625	0	0	0	0	0	20	31277	3832	8.16	0.097	Dec-93	32	9.00	Jan-98	0	Jan-04	90	0.14	Cost	15222	0	8200																																																																																																																																																																																																																																																																																																																																																																																																																																																																																																																																																																																																																																																																																																																																																																																																																																																																																																																																																																																																															
A4	Patch, Fabric & Overlay ONLY	Quantity	64	574	0	0	0	0	0	574	1	1	1	14049	574	24.48	0.108	Mar-95	0	10.30	Jan-98	0	Jan-04	92	0.33																																																																																																																																																																																																																																																																																																																																																																																																																																																																																																																																																																																																																																																																																																																																																																																																																																																																																																																																																																																																																																																																																																																																																															
		Cost	2478	11124	0	0	0	0	0	413	92	58	58													A4	Fabric & Overlay ONLY	Quantity	278	0	0	0	0	0	0	2508	2	7	7	12781	2508	5.10	0.108	Mar-95	37	8.60	Jan-98	0	Jan-04	92	0.07	Cost	10826	0	0	0	0	0	0	1806	403	253	253	A5	Recycle	Quantity	1299	0	12186	1644	17500	0	0	0	0	0	53	104098	12186	8.54	0.102	Dec-93	64	4.20	Jan-98	41	Jan-04	93	0.10	Cost	50451	0	26078	18081	11550	0	0	0	0	0	2062	A7	Recycle	Quantity	391	0	3832	447	5625	0	0	0	0	0	20	31277	3832	8.16	0.097	Dec-93	32	9.00	Jan-98	0	Jan-04	90	0.14	Cost	15222	0	8200																																																																																																																																																																																																																																																																																																																																																																																																																																																																																																																																																																																																																																																																																																																																																																																																																																																																																																																																																																																																																																																					
A4	Fabric & Overlay ONLY	Quantity	278	0	0	0	0	0	0	2508	2	7	7	12781	2508	5.10	0.108	Mar-95	37	8.60	Jan-98	0	Jan-04	92	0.07																																																																																																																																																																																																																																																																																																																																																																																																																																																																																																																																																																																																																																																																																																																																																																																																																																																																																																																																																																																																																																																																																																																																																															
		Cost	10826	0	0	0	0	0	0	1806	403	253	253													A5	Recycle	Quantity	1299	0	12186	1644	17500	0	0	0	0	0	53	104098	12186	8.54	0.102	Dec-93	64	4.20	Jan-98	41	Jan-04	93	0.10	Cost	50451	0	26078	18081	11550	0	0	0	0	0	2062	A7	Recycle	Quantity	391	0	3832	447	5625	0	0	0	0	0	20	31277	3832	8.16	0.097	Dec-93	32	9.00	Jan-98	0	Jan-04	90	0.14	Cost	15222	0	8200																																																																																																																																																																																																																																																																																																																																																																																																																																																																																																																																																																																																																																																																																																																																																																																																																																																																																																																																																																																																																																																																																											
A5	Recycle	Quantity	1299	0	12186	1644	17500	0	0	0	0	0	53	104098	12186	8.54	0.102	Dec-93	64	4.20	Jan-98	41	Jan-04	93	0.10																																																																																																																																																																																																																																																																																																																																																																																																																																																																																																																																																																																																																																																																																																																																																																																																																																																																																																																																																																																																																																																																																																																																																															
		Cost	50451	0	26078	18081	11550	0	0	0	0	0	2062													A7	Recycle	Quantity	391	0	3832	447	5625	0	0	0	0	0	20	31277	3832	8.16	0.097	Dec-93	32	9.00	Jan-98	0	Jan-04	90	0.14	Cost	15222	0	8200																																																																																																																																																																																																																																																																																																																																																																																																																																																																																																																																																																																																																																																																																																																																																																																																																																																																																																																																																																																																																																																																																																																																	
A7	Recycle	Quantity	391	0	3832	447	5625	0	0	0	0	0	20	31277	3832	8.16	0.097	Dec-93	32	9.00	Jan-98	0	Jan-04	90	0.14																																																																																																																																																																																																																																																																																																																																																																																																																																																																																																																																																																																																																																																																																																																																																																																																																																																																																																																																																																																																																																																																																																																																																															
		Cost	15222	0	8200																																																																																																																																																																																																																																																																																																																																																																																																																																																																																																																																																																																																																																																																																																																																																																																																																																																																																																																																																																																																																																																																																																																																																																																			

Table A1: 1997/98 – 2003/04 PFP Data & Performance Calculations

Road	Technique	Treatment (Mat'l + Labor)	Surface	Patch	Recycle	Crusher Run	Emul-sion	Stone Base Setup	BST	Fabric	AC Tack	D/W tie-ins	Total Cost	Total Area	Unit Cost	Overlay Qty	94-96 Rating Date	94-96 Rating	Est. Age of P'ment (yrs)	Maint. Date	Rating at Time of Maint.	Latest Rating Date	Latest Rating	Depr. Cost
			T	sy	sy	T	gas	sy	sy	sy	gas	T												
			Unit Price (\$)	38.90	19.38	2.14	11.00	0.66	3.00	0.75	192.22	165.00												
A37	Patch, Fabric & Overlay	Quantity	436	306	0	0	0	0	0	4285	4	27	25538	4285	5.96	0.095	Mar-95	51	6.90	Jan-98	16	Jan-04	93	0.07
		Cost	16966	5928	0	0	0	0	0	0	3085	609												
A37	Patch, Fabric & Overlay ONLY	Quantity	31	306	0	0	0	0	0	306	0	2	7334	306	23.97	0.095	Mar-95	0	10.30	Jan-98	0	Jan-04	93	0.28
		Cost	1211	5930	0	0	0	0	0	0	220	47												
A37	Fabric & Overlay ONLY	Quantity	405	0	0	0	0	0	0	3979	4	25	18252	3979	4.59	0.095	Mar-95	51	6.90	Jan-98	16	Jan-04	93	0.05
		Cost	15749	0	0	0	0	0	0	0	2965	613												
A42	Patch, Fabric & Overlay	Quantity	190	80	0	0	0	0	0	2002	2	11	10241	2002	5.12	0.089	Jul-96	53	6.40	Jan-98	45	Jan-04	82	0.15
		Cost	7395	1550	0	0	0	0	0	0	1441	283												
A42	Patch, Fabric & Overlay ONLY	Quantity	8	80	0	0	0	0	0	80	0	0	1899	80	23.74	0.089	Jul-96	0	10.30	Jan-98	0	Jan-04	82	0.71
		Cost	295	1550	0	0	0	0	0	0	58	13												
A42	Fabric & Overlay ONLY	Quantity	182	0	0	0	0	0	0	1922	2	11	8386	1922	4.36	0.089	Jul-96	53	6.40	Jan-98	45	Jan-04	82	0.13
		Cost	7096	0	0	0	0	0	0	0	1384	317												
B4	Recycle	Quantity	305	0	3028	446	6200	0	0	0	0	8	27020	3028	8.92	0.098	Dec-93	56	6.20	Jan-98	0	Jan-04	92	0.12
		Cost	11854	0	6479	4906	4092	0	0	0	0	0												
B44	Fabric & Overlay ONLY	Quantity	482	0	0	0	0	0	0	5425	5	22	22582	5425	4.16	0.085	Jul-96	42	8.20	Jan-98	17	Jan-04	69	0.21
		Cost	18764	0	0	0	0	0	0	0	3906	768												
B46	Fabric & Overlay ONLY	Quantity	138	0	0	0	0	0	0	1220	1	4	6281	1220	5.15	0.110	Jul-96	54	6.20	Jan-98	47	Jan-04	91	0.08
		Cost	5386	0	0	0	0	0	0	0	878	173												
B47	Recycle	Quantity	1026	0	12122	1527	20275	0	0	0	0	34	94731	12122	7.81	0.082	Mar-95	40	8.40	Jan-98	0	Jan-04	97	0.04
		Cost	39929	0	25941	16802	13382	0	0	0	0	0												
C26	Patch, Fabric & Overlay ONLY	Quantity	316	245	0	0	0	0	0	2816	2	16	18836	2816	6.69	0.107	Feb-95	44	8.00	Jan-98	0	Jan-04	68	0.36
		Cost	12278	4752	0	0	0	0	0	0	2028	400												
C27	Recycle	Quantity	688	0	6133	807	10100	0	0	0	0	42	53795	6133	8.77	0.105	Jul-96	55	6.00	Jan-98	48	Jan-04	95	0.07
		Cost	26763	0	13125	8875	6666	0	0	0	0	0												
C27	Fabric & Overlay ONLY	Quantity	387	0	0	0	0	0	0	3479	3	24	17118	3479	4.92	0.104	Jul-96	55	6.00	Jan-98	48	Jan-04	95	0.04
		Cost	15055	0	0	0	0	0	0	0	2505	492												
C32	Recycle	Quantity	131	0	1573	228	3250	0	0	0	0	8	12805	1573	8.14	0.078	Feb-95	39	8.50	Jan-98	0	Jan-04	91	0.12
		Cost	5101	0	3366	2504	2145	0	0	0	0	0												
C32	Fabric & Overlay ONLY	Quantity	394	0	0	0	0	0	0	4617	4	24	18350	4617	3.97	0.080	Feb-95	39	8.50	Jan-98	0	Jan-04	91	0.06
		Cost	15305	0	0	0	0	0	0	0	3324	655												
C33	Patch, Fabric & Overlay	Quantity	160	289	0	0	0	0	0	1560	1	8	12868	1560	8.25	0.097	Apr-95	51	7.00	Jan-98	16	Jan-04	93	0.10
		Cost	6228	5609	0	0	0	0	0	0	1123	219												
C33	Patch, Fabric & Overlay ONLY	Quantity	30	289	0	0	0	0	0	289	0	1	6935	289	24.00	0.097	Apr-95	0	10.30	Jan-98	0	Jan-04	93	0.28
		Cost	1153	5601	0	0	0	0	0	0	208	31												
C33	Fabric & Overlay ONLY	Quantity	130	0	0	0	0	0	0	1271	1	7	5867	1271	4.62	0.097	Apr-95	51	7.00	Jan-98	16	Jan-04	93	0.05
		Cost	5071	0	0	0	0	0	0	0	915	134												
D1	Recycle	Quantity	84	0	911	147	1800	0	0	0	0	6	7799	911	8.56	0.086	Feb-95	31	9.10	Jan-98	0	Jan-04	76	0.34
		Cost	3282	0	1950	1613	1188	0	0	0	0	0												
D5	Recycle	Quantity	443	0	4540	693	5550	0	0	0	0	30	37058	4540	8.16	0.091	Jul-96	35	8.80	Jan-98	0	Jan-04	68	0.43
		Cost	17223	0	9716	7623	3663	0	0	0	0	0												
D24	Patch, Fabric & Overlay	Quantity	68	158	0	0	0	0	0	508	4	14	5604	508	11.03	0.106	Jul-96	51	7.00	Jan-98	39	Jan-04	54	0.84
		Cost	2646	3066	0	0	0	0	0	0	366	71												
D24	Patch, Fabric & Overlay ONLY	Quantity	21	158	0	0	0	0	0	158	1	4	4034	158	25.53	0.106	Jul-96	0	10.30	Jan-98	0	Jan-04	54	1.95
		Cost	823	3062	0	0	0	0	0	0	114	205												
D24	Fabric & Overlay ONLY	Quantity	47	0	0	0	0	0	0	350	3	10	2154	350	6.15	0.106	Jul-96	51	7.00	Jan-98	39	Jan-04	54	0.47
		Cost	1822	0	0	0	0	0	0	0	252	455												
D27	Patch, Fabric & Overlay	Quantity	161	4	0	0	0	0	0	1534	1	12	7187	1534	4.69	0.097	Mar-95	55	6.00	Jan-98	34	Jan-04	71	0.23
		Cost	6253	81	0	0	0	0	0	0	1104	216												
D27	Patch, Fabric & Overlay ONLY	Quantity	0	4	0	0	0	0	0	4	0	0	96	4	23.99	0.097	Mar-95	0	10.30	Jan-98	0	Jan-04	71	1.16
		Cost	16	78	0	0	0	0	0	0	3	0												
D27	Fabric & Overlay ONLY	Quantity	161	0	0	0	0	0	0	1530	1	12	7047	1530	4.61	0.097	Mar-95	55	6.00	Jan-98	34	Jan-04	71	0.22
		Cost	6247	0	0	0	0	0	0	0	1102	165												
D30	Recycle	Quantity	205	0	2062	200	2950	0	0	0	0	2	16436	2062	7.97	0.098	Apr-95	53	6.30	Jan-98	31	Jan-04	74	0.34
		Cost	7958	0	4413	2196	1947	0	0	0	0	0												
D35	Patch, Fabric & Overlay	Quantity	107	58	0	0	0	0	0	1133	1	10	5869	1133	5.18	0.086	Mar-95	42	8.20	Jan-98	0	Jan-04	47	0.46
		Cost	4163	1120	0	0	0	0	0	0	816	159												
D35	Patch, Fabric & Overlay ONLY	Quantity	5	58	0	0	0	0	0	58	0	1	1367	58	23.58	0.086	Mar-95	0	10.30	Jan-98	0	Jan-04	47	2.08
		Cost	213	1124	0	0	0	0	0	0	42	8												
D35	Fabric & Overlay ONLY	Quantity	102	0	0	0	0	0	0	1075	1	9	4511	1075	4.20	0.086	Mar-95	42	8.20	Jan-98	0	Jan-04	47	0.37
		Cost	3949	0	0	0	0	0	0	0	774	157												
D53	Patch, Fabric & Overlay	Quantity	124	195	0	0	0	0	0	866	1	23	8438	866	9.74	0.117	Mar-95	52	6.70	Jan-98	21	Jan-04	87	0.21
		Cost	4806	3779	0	0	0	0	0	0	624	124												
D53	Patch, Fabric & Overlay ONLY	Quantity	28	195	0	0	0	0	0	195	0	5	4841	195	24.83	0.117								



Table A1: 1997/98 – 2003/04 PFP Data & Performance Calculations

Road	Technique	Treatment (Matl + Labor)	Surface		Recycle	Crusher Run	Emul-sion	Stone Base Setup	BST	Fabric	AC Tack	D/W tie-ins	Total Cost	Total Area	Unit Cost	Overlay Qty	94-96 Rating Date	94-96 Rating	Est. Age of P'ment (yrs)	Maint. Date	Rating at Time of Maint.	Latest Rating Date	Latest Rating	Depr. Cost				
			T	sy																					gas	sy	gas	T
			Unit Price (\$)	38.90																					19.38	2.14	11.00	0.66
D58	Patch, Fabric & Overlay	Quantity	421	43	0	0	0	0	0	4264	4	32	19645	4264	4.61	0.091	Feb-95	38	8.55	Jan-98	0	Jan-04	82	0.14				
		Cost	16389	829	0	0	0	0	0	3070	602	1245																
D58	Patch, Fabric & Overlay ONLY	Quantity	4	43	0	0	0	0	0	43	0	0	1024	43	23.80	0.091	Feb-95	0	10.30	Jan-98	0	Jan-04	82	0.71				
		Cost	165	833	0	0	0	0	0	31	7	13																
D58	Fabric & Overlay ONLY	Quantity	417	0	0	0	0	0	0	4221	4	32	18672	4221	4.42	0.091	Feb-95	38	8.55	Jan-98	0	Jan-04	82	0.13				
		Cost	16212	0	0	0	0	0	0	3039	653	1232																
D66	Recycle	Quantity	221	0	2286	287	3150	0	0	0	0	16	18106	2286	7.92	0.090	Aug-96	54	6.15	Jan-98	48	Jan-04	36	0.84				
		Cost	8596	0	4892	3161	2079	0	0	0	0	622																
D106	Recycle	Quantity	114	0	1050	126	1650	0	0	0	0	17	8496	1050	8.09	0.092	Jul-96	42	8.20	Jan-98	17	Jan-04	69	0.42				
		Cost	4433	0	2247	1388	1089	0	0	0	0	661																
D106	Overlay	Quantity	97	0	0	0	0	0	0	0	0	14	3232	906	3.57	0.092	Jul-96	42	8.20	Jan-98	17	Jan-04	69	0.18				
		Cost	3777	0	0	0	0	0	0	0	0	545																
D113	Recycle	Quantity	815	0	8515	936	11300	0	0	0	0	86	64335	8515	7.56	0.086	Aug-96	42	8.20	Jan-98	19	Jan-04	74	0.33				
		Cost	31703	0	18222	10297	7458	0	0	0	0	3345																
D117	Patch, Fabric & Overlay	Quantity	377	391	0	0	0	0	0	3380	3	44	23424	3380	6.93	0.099	Aug-96	52	6.70	Jan-98	43	Jan-04	60	0.46				
		Cost	14648	7576	0	0	0	0	0	2434	478	1712																
D117	Patch, Fabric & Overlay ONLY	Quantity	44	391	0	0	0	0	0	391	0	5	9415	391	24.08	0.099	Aug-96	0	10.30	Jan-98	0	Jan-04	60	1.60				
		Cost	1696	7578	0	0	0	0	0	282	57	198																
D117	Fabric & Overlay ONLY	Quantity	333	0	0	0	0	0	0	2989	3	39	14045	2989	4.70	0.099	Aug-96	52	6.70	Jan-98	43	Jan-04	60	0.31				
		Cost	12969	0	0	0	0	0	0	2152	438	1514																
D142	Recycle	Quantity	693	0	6213	142	8450	0	0	0	0	54	45280	6213	7.29	0.103	Aug-96	51	6.90	Jan-98	41	Jan-04	70	0.36				
		Cost	26946	0	13296	1562	5577	0	0	0	0	2101																
D171	Recycle	Quantity	361	0	3657	482	6650	0	0	0	0	43	29873	3657	8.17	0.087	Aug-96	52	6.70	Jan-98	43	Jan-04	78	0.30				
		Cost	14030	0	7826	5301	4389	0	0	0	0	1673																
D173	Patch, Fabric & Overlay	Quantity	161	81	0	0	0	0	0	1340	1	5	8804	1340	6.57	0.116	Apr-95	26	9.25	Jan-98	0	Jan-04	84	0.17				
		Cost	6272	1570	0	0	0	0	0	965	191	195																
D173	Patch, Fabric & Overlay ONLY	Quantity	10	81	0	0	0	0	0	81	0	0	2005	81	24.75	0.116	Apr-95	0	10.30	Jan-98	0	Jan-04	84	0.66				
		Cost	379	1570	0	0	0	0	0	58	10	12																
D173	Fabric & Overlay ONLY	Quantity	151	0	0	0	0	0	0	1259	1	5	6763	1259	5.37	0.116	Apr-95	26	9.25	Jan-98	0	Jan-04	84	0.14				
		Cost	5884	0	0	0	0	0	0	906	155	183																
D182	Patch, Fabric & Overlay	Quantity	221	177	0	0	0	0	0	1876	2	81	11632	1876	6.20	0.091	Aug-96	55	6.00	Jan-98	48	Jan-04	88	0.12				
		Cost	8581	3426	0	0	0	0	0	1344	265	1984																
D182	Patch, Fabric & Overlay ONLY	Quantity	21	177	0	0	0	0	0	177	0	5	4213	177	23.80	0.091	Aug-96	0	10.30	Jan-98	0	Jan-04	88	0.48				
		Cost	811	3430	0	0	0	0	0	127	31	187																
D182	Fabric & Overlay ONLY	Quantity	200	0	0	0	0	0	0	1699	2	46	7511	1699	4.42	0.091	Aug-96	55	6.00	Jan-98	48	Jan-04	88	0.09				
		Cost	7786	0	0	0	0	0	0	1223	299	1797																
D185	Recycle	Quantity	149	0	917	146	1950	0	0	0	0	98	6836	917	7.45	0.056	Aug-96	15	9.75	Jan-98	0	Jan-04	71	0.36				
		Cost	5797	0	1962	1602	1287	0	0	0	0	3812																
D190	Recycle	Quantity	198	0	1889	204	3100	0	0	0	0	46	14238	1889	7.54	0.080	Apr-95	50	7.10	Jan-98	13	Jan-04	65	0.44				
		Cost	7692	0	4042	2247	2046	0	0	0	0	1789																
D192	Patch, Fabric & Overlay	Quantity	1262	2024	0	0	0	0	0	12061	10	162	92405	12061	7.66	0.091	Feb-95	53	6.40	Jan-98	26	Jan-04	80	0.25				
		Cost	49100	39217	0	0	0	0	0	8684	1706	6302																
D192	Patch, Fabric & Overlay ONLY	Quantity	212	2024	0	0	0	0	0	2024	2	27	48140	2024	23.78	0.091	Feb-95	0	10.30	Jan-98	0	Jan-04	80	0.79				
		Cost	8238	39225	0	0	0	0	0	1457	277	1058																
D192	Fabric & Overlay ONLY	Quantity	1050	0	0	0	0	0	0	10037	8	135	44209	10037	4.40	0.091	Feb-95	53	6.40	Jan-98	26	Jan-04	80	0.15				
		Cost	40854	0	0	0	0	0	0	7227	1373	5244																
D194	Recycle	Quantity	192	0	2133	294	4150	0	0	0	0	14	17446	2133	8.18	0.083	Feb-95	14	9.70	Jan-98	0	Jan-04	66	0.46				
		Cost	7458	0	4565	3229	2739	0	0	0	0	545																
D225	Recycle	Quantity	362	0	3013	0	4000	0	0	0	0	105	17670	3013	5.86	0.085	Aug-96	45	7.90	Jan-98	26	Jan-04	79	0.20				
		Cost	12667	0	6448	0	2640	0	0	0	0	4085																
D235	Recycle	Quantity	276	0	2680	352	4900	0	0	0	0	34	22252	2680	8.30	0.090	Apr-95	63	4.40	Jan-98	50	Jan-04	85	0.21				
		Cost	10738	0	5735	3867	3234	0	0	0	0	1323																
D245	Recycle	Quantity	300	0	3005	229	3700	0	0	0	0	48	21213	3005	7.06	0.084	Jan-94	53	6.40	Jan-98	0	Jan-04	91	0.11				
		Cost	11689	0	6431	2518	2442	0	0	0	0	1867																
D248	Recycle	Quantity	173	0	1584	106	2000	0	0	0	0	23	11721	1584	7.40	0.095	Jan-94	47	7.50	Jan-98	0	Jan-04	90	0.12				
		Cost	6738	0	3391	1167	1320	0	0	0	0	895																
D249	Recycle	Quantity	88	0	840	100	1100	0	0	0	0	8	6716	840	8.00	0.095	Aug-96	50	7.00	Jan-98	40	Jan-04	88	0.16				
		Cost	3404	0	1798	1100	726	0	0	0	0	311																
D250	Recycle	Quantity	653	0	64																							

Table A1: 1997/98 – 2003/04 PFP Data & Performance Calculations

Road	Technique	Treatment (Matl + Labor)	Surface	Patch	Recycle	Crusher Run	Emul-sion	Stone Base Setup	BST	Fabric	AC Tack	D/W tie-ins	Total Cost	Total Area	Unit Cost	Overlay Qty	94-96 Rating Date	94-96 Rating	Est. Age of P'ment (yrs)	Maint. Date	Rating at Time of Maint.	Latest Rating Date	Latest Rating	Depr. Cost	
			T	sy	sy	T	gas	sy	sy	sy	gas	T													
Unit Price (\$)			38.90	19.38	2.14	11.00	0.66	3.00	0.75	0.72	165.00	38.90	\$	sy	\$/sy	T/sy									
D294	Patch, Fabric & Overlay	Quantity	442	637	0	0	0	0	0	4115	4	53	31024	4115	7.54	0.095	Aug-96	53	6.40	Jan-98	46	Jan-04	85	0.19	
		Cost	17198	12341	0	0	0	0	0	2963	584	2062													
D294	Patch, Fabric & Overlay ONLY	Quantity	68	637	0	0	0	0	0	637	1	8	15248	637	23.94	0.095	Aug-96	0	10.30	Jan-98	0	Jan-04	85	0.60	
		Cost	2662	12345	0	0	0	0	0	459	102	319													
D294	Fabric & Overlay ONLY	Quantity	374	0	0	0	0	0	0	3478	3	45	15852	3478	4.56	0.095	Aug-96	53	6.40	Jan-98	46	Jan-04	85	0.11	
		Cost	14532	0	0	0	0	0	0	2504	558	1743													
D298	Recycle	Quantity	65	0	580	59	900	0	0	0	0	3	4887	580	8.43	0.107	Aug-96	36	8.70	Jan-98	5	Jan-04	78	0.31	
		Cost	2518	0	1241	650	594	0	0	0	0	17													
D326	Patch, Fabric & Overlay	Quantity	88	129	0	0	0	0	0	755	1	10	6198	755	8.21	0.103	Aug-96	36	8.70	Jan-98	5	Jan-04	94	0.08	
		Cost	3429	2508	0	0	0	0	0	544	106	389													
D326	Patch, Fabric & Overlay ONLY	Quantity	15	129	0	0	0	0	0	129	0	2	3140	129	24.34	0.103	Aug-96	0	10.30	Jan-98	0	Jan-04	94	0.24	
		Cost	585	2500	0	0	0	0	0	93	28	66													
D326	Fabric & Overlay ONLY	Quantity	73	0	0	0	0	0	0	626	1	8	3103	626	4.96	0.103	Aug-96	36	8.70	Jan-98	5	Jan-04	94	0.05	
		Cost	2838	0	0	0	0	0	0	451	137	323													
E2	Patch, Fabric & Overlay	Quantity	252	130	0	0	0	0	0	2890	2	18	13957	2690	5.19	0.087	Apr-95	51	6.90	Jan-98	18	Jan-04	93	0.06	
		Cost	9811	2527	0	0	0	0	0	1937	382	700													
E2	Patch, Fabric & Overlay ONLY	Quantity	12	130	0	0	0	0	0	130	0	1	3069	130	23.61	0.087	Apr-95	0	10.30	Jan-98	0	Jan-04	93	0.27	
		Cost	474	2519	0	0	0	0	0	94	16	34													
E2	Fabric & Overlay ONLY	Quantity	240	0	0	0	0	0	0	2560	2	17	10820	2560	4.23	0.087	Apr-95	51	6.90	Jan-98	18	Jan-04	93	0.05	
		Cost	9329	0	0	0	0	0	0	1843	314	666													
E4	Recycle	Quantity	847	0	7004	754	9350	0	0	0	0	120	57713	7004	8.24	0.104	Aug-96	50	7.00	Jan-98	40	Jan-04	90	0.14	
		Cost	32930	0	14988	8292	6171	0	0	0	0	4668													
E6	Recycle	Quantity	268	0	1900	251	2850	0	0	0	0	92	15559	1900	8.19	0.093	Aug-96	56	5.80	Jan-98	50	Jan-04	60	0.54	
		Cost	10425	0	4066	2766	1881	0	0	0	0	3579													
E10	Patch, Fabric & Overlay	Quantity	379	193	0	0	0	0	0	4457	4	44	20618	4457	4.63	0.075	Aug-96	51	6.90	Jan-98	41	Jan-04	69	0.24	
		Cost	14758	3733	0	0	0	0	0	3209	630	1712													
E10	Patch, Fabric & Overlay ONLY	Quantity	16	193	0	0	0	0	0	193	0	2	4472	193	23.17	0.075	Aug-96	0	10.30	Jan-98	0	Jan-04	69	1.20	
		Cost	638	3740	0	0	0	0	0	139	29	74													
E10	Fabric & Overlay ONLY	Quantity	363	0	0	0	0	0	0	4264	4	42	16169	4264	3.79	0.075	Aug-96	51	6.90	Jan-98	41	Jan-04	69	0.20	
		Cost	14105	0	0	0	0	0	0	3070	631	1637													
E107	Recycle	Quantity	524	0	5937	786	10400	0	0	0	0	20	47893	5937	8.07	0.085	Jan-94	54	6.20	Jan-98	3	Jan-04	79	0.28	
		Cost	20383	0	12781	8643	6864	0	0	0	0	778													
E107	Patch, Fabric & Overlay	Quantity	505	286	0	0	0	0	0	5728	5	19	29395	5728	5.13	0.085	Jan-94	54	6.20	Jan-98	3	Jan-04	79	0.18	
		Cost	19652	5548	0	0	0	0	0	4124	810	739													
E107	Patch, Fabric & Overlay ONLY	Quantity	25	286	0	0	0	0	0	286	0	1	6734	286	23.54	0.085	Jan-94	0	10.30	Jan-98	0	Jan-04	79	0.82	
		Cost	981	5543	0	0	0	0	0	206	41	37													
E107	Fabric & Overlay ONLY	Quantity	480	0	0	0	0	0	0	5442	5	18	22663	5442	4.16	0.085	Jan-94	54	6.20	Jan-98	3	Jan-04	79	0.15	
		Cost	18664	0	0	0	0	0	0	3918	784	702													
E123	Fabric & Overlay ONLY	Quantity	1029	0	0	0	0	0	0	11724	10	32	48900	11724	4.17	0.085	Jan-94	66	4.00	Jan-98	44	Jan-04	87	0.09	
		Cost	40028	0	0	0	0	0	0	8454	1663	1245													
F17	Patch, Fabric & Overlay	Quantity	692	569	0	0	0	0	0	7602	7	21	43685	7602	5.75	0.088	Feb-95	49	7.30	Jan-98	2	Jan-04	87	0.12	
		Cost	26932	11021	0	0	0	0	0	5473	1076	817													
F17	Patch, Fabric & Overlay ONLY	Quantity	52	569	0	0	0	0	0	569	1	2	13477	569	23.69	0.088	Feb-95	0	10.30	Jan-98	0	Jan-04	87	0.51	
		Cost	2015	11027	0	0	0	0	0	410	86	61													
F17	Fabric & Overlay ONLY	Quantity	640	0	0	0	0	0	0	7033	6	19	30281	7033	4.31	0.088	Feb-95	49	7.30	Jan-98	2	Jan-04	87	0.09	
		Cost	24904	0	0	0	0	0	0	5064	1069	756													
F20	Recycle	Quantity	93	0	867	104	1250	0	0	0	0	28	6364	867	7.34	0.075	Jul-96	35	8.80	Jan-98	0	Jan-04	85	0.18	
		Cost	3629	0	1855	1144	825	0	0	0	0	1089													
F21	Fabric & Overlay ONLY	Quantity	438	0	0	0	0	0	0	4148	4	20	19883	4148	4.79	0.101	Jan-94	50	7.00	Jan-98	0	Jan-04	79	0.17	
		Cost	17058	0	0	0	0	0	0	3012	591	778													
F21	Recycle	Quantity	1297	0	12374	1180	17050	0	0	0	0	59	98870	12374	7.99	0.100	Jan-94	50	7.00	Jan-98	0	Jan-04	79	0.28	
		Cost	50449	0	26481	12982	11253	0	0	0	0	2295													
F37	Recycle	Quantity	329	0	2911	287	3600	0	0	0	0	19	23830	2911	8.19	0.106	Jan-94	50	7.00	Jan-98	0	Jan-04	77	0.31	
		Cost	12804	0	6230	3160	2376	0	0	0	0	739													
F45	Recycle	Quantity	351	0	3206	344	4200	0	0	0	0	21	26249	3206	8.19	0.103	Feb-95	50	7.00	Jan-98	11	Jan-04	91	0.12	
		Cost	13645	0	6861	3788	2772	0	0	0	0	817													
F47	Patch, Fabric & Overlay	Quantity	299	237	0	0	0	0	0	3132	3	18	18221	3132	5.82	0.090	Mar-95	36	8.70	Jan-98	0	Jan-04	94	0.06	
		Cost	11623	4601	0	0	0	0	0	2255	442	700													
F47	Patch, Fabric & Overlay ONLY	Quantity	23	237																					

Table A1: 1997/98 – 2003/04 PFP Data & Performance Calculations

Road	Technique	Treatment (Mat'l + Labor)	Surface		Recycle	Crusher Run	Emul-sion	Stone Base Setup	BST	Fabric	AC Tack	D/W tie-ins	Total Cost	Total Area	Unit Cost	Overlay Qty	94-96 Rating Date	94-96 Rating	Est. Age of P'ment (yrs)	Maint. Date	Rating at Time of Maint.	Latest Rating Date	Latest Rating	Depr. Cost						
			T	sy																					sy	gas	sy	sy	gas	T
			Unit Price (\$)	38.90																					19.38	2.14	11.00	0.66	3.00	0.75
F75	Patch, Fabric & Overlay	Quantity	346	231	0	0	0	0	0	2640	2	78	17196	2640	6.51	0.102	Apr-95	52	6.80	Jan-98	21	Jan-04	62	0.41						
		Cost	13473	4481	0	0	0	0	0	1901	375	3034																		
F75	Patch, Fabric & Overlay ONLY	Quantity	30	231	0	0	0	0	0	231	0	7	5584	231	24.17	0.102	Apr-95	0	10.30	Jan-98	0	Jan-04	62	1.53						
		Cost	1178	4477	0	0	0	0	0	166	29	265																		
F75	Fabric & Overlay ONLY	Quantity	316	0	0	0	0	0	0	2409	2	71	11549	2409	4.79	0.102	Apr-95	52	6.80	Jan-98	21	Jan-04	62	0.30						
		Cost	12282	0	0	0	0	0	0	1734	301	2769																		
F105	Recycle	Quantity	973	0	8020	948	11275	0	0	0	0	197	65226	8020	8.13	0.097	Jan-94	48	7.40	Jan-98	0	Jan-04	66	0.46						
		Cost	37853	0	17164	10431	7442	0	0	0	0	7663																		
F105	Fabric & Overlay ONLY	Quantity	154	0	0	0	0	0	0	1276	1	31	5916	1276	4.64	0.096	Jan-94	48	7.40	Jan-98	0	Jan-04	66	0.26						
		Cost	6022	0	0	0	0	0	0	919	181	1206																		
F156	Patch, Fabric & Overlay	Quantity	103	26	0	0	0	0	0	838	1	26	4196	838	5.01	0.092	Jan-94	51	6.90	Jan-98	0	Jan-04	67	0.27						
		Cost	3991	496	0	0	0	0	0	603	117	1011																		
F156	Patch, Fabric & Overlay ONLY	Quantity	3	26	0	0	0	0	0	26	0	1	621	26	23.87	0.092	Jan-94	0	10.30	Jan-98	0	Jan-04	67	1.31						
		Cost	124	504	0	0	0	0	0	19	5	31																		
F156	Fabric & Overlay ONLY	Quantity	100	0	0	0	0	0	0	812	1	25	3647	812	4.49	0.092	Jan-94	51	6.90	Jan-98	0	Jan-04	67	0.25						
		Cost	3882	0	0	0	0	0	0	585	160	980																		
G66	Recycle	Quantity	124	0	1221	0	1600	0	0	0	0	4	8066	1221	6.61	0.098	Jan-94	41	8.30	Jan-98	0	Jan-04	72	0.31						
		Cost	4602	0	2564	0	1056	0	0	0	0	156																		
G67	Recycle	Quantity	102	0	946	0	1200	0	0	0	0	2	6477	946	6.85	0.106	Feb-96	24	9.35	Jan-98	0	Jan-04	72	0.32						
		Cost	3777	0	1986	0	792	0	0	0	0	78																		
G80	Fabric & Overlay	Quantity	133	0	0	0	0	0	0	1333	1	1	6286	1333	4.72	0.099	Feb-96	52	6.80	Jan-98	36	Jan-04	75	0.20						
		Cost	5177	0	0	0	0	0	0	960	188	39																		
G89	Patch, Fabric & Overlay	Quantity	52	35	0	0	0	0	0	492	4	1	3068	492	6.24	0.104	Feb-96	53	6.45	Jan-98	41	Jan-04	72	0.29						
		Cost	2011	671	0	0	0	0	0	354	71	39																		
G89	Patch, Fabric & Overlay ONLY	Quantity	4	35	0	0	0	0	0	35	0	0	892	35	25.47	0.104	Feb-96	0	10.30	Jan-98	0	Jan-04	72	1.19						
		Cost	144	678	0	0	0	0	0	25	47	3																		
G89	Fabric & Overlay ONLY	Quantity	48	0	0	0	0	0	0	457	4	1	2785	457	6.09	0.104	Feb-96	53	6.45	Jan-98	41	Jan-04	72	0.28						
		Cost	1879	0	0	0	0	0	0	329	613	36																		
G94	Patch, Fabric & Overlay	Quantity	62	170	0	0	0	0	0	620	1	1	6185	620	9.98	0.098	Feb-96	54	6.20	Jan-98	43	Jan-04	52	0.80						
		Cost	2399	3291	0	0	0	0	0	446	88	39																		
G94	Patch, Fabric & Overlay ONLY	Quantity	17	170	0	0	0	0	0	170	0	0	4113	170	24.19	0.098	Feb-96	0	10.30	Jan-98	0	Jan-04	52	1.93						
		Cost	661	3295	0	0	0	0	0	122	45	11																		
G94	Fabric & Overlay ONLY	Quantity	45	0	0	0	0	0	0	450	1	1	2166	450	4.81	0.098	Feb-96	54	6.20	Jan-98	43	Jan-04	52	0.38						
		Cost	1751	0	0	0	0	0	0	324	120	28																		
G111	Recycle	Quantity	355	0	3775	82	4950	0	0	0	0	10	25685	3775	6.80	0.091	Jan-94	49	7.30	Jan-98	0	Jan-04	87	0.15						
		Cost	13825	0	8079	903	3267	0	0	0	0	389																		
G124	Patch, Fabric & Overlay	Quantity	242	521	0	0	0	0	0	2202	2	22	14543	2202	6.60	0.100	Feb-96	54	6.20	Jan-98	43	Jan-04	90	0.11						
		Cost	3404	10099	0	0	0	0	0	1585	311	856																		
G124	Patch, Fabric & Overlay ONLY	Quantity	57	521	0	0	0	0	0	521	0	5	12575	521	24.14	0.100	Feb-96	0	10.30	Jan-98	0	Jan-04	90	0.40						
		Cost	2227	10097	0	0	0	0	0	375	78	202																		
G124	Fabric & Overlay ONLY	Quantity	185	0	0	0	0	0	0	1681	2	17	7995	1681	4.76	0.100	Feb-96	54	6.20	Jan-98	43	Jan-04	90	0.08						
		Cost	7186	0	0	0	0	0	0	1210	252	653																		
G150	Patch, Fabric & Overlay	Quantity	279	215	0	0	0	0	0	2302	2	6	16764	2302	7.28	0.119	Mar-95	54	6.20	Jan-98	31	Jan-04	87	0.16						
		Cost	10841	4173	0	0	0	0	0	1657	326	233																		
G150	Patch, Fabric & Overlay ONLY	Quantity	26	215	0	0	0	0	0	215	0	1	5344	215	24.86	0.119	Mar-95	0	10.30	Jan-98	0	Jan-04	87	0.54						
		Cost	1014	4167	0	0	0	0	0	155	31	22																		
G150	Fabric & Overlay ONLY	Quantity	253	0	0	0	0	0	0	2087	2	5	11430	2087	5.48	0.119	Mar-95	54	6.20	Jan-98	31	Jan-04	87	0.12						
		Cost	9839	0	0	0	0	0	0	1503	299	212																		
G151	Recycle	Quantity	286	0	1812	208	2600	0	0	0	0	34	17689	1812	9.76	0.139	Apr-95	44	8.00	Jan-98	0	Jan-04	83	0.28						
		Cost	11136	0	3877	2283	1716	0	0	0	0	1323																		
G155	Recycle	Quantity	227	0	2170	213	2800	0	0	0	0	14	17115	2170	7.89	0.098	Aug-96	37	8.60	Jan-98	8	Jan-04	87	0.17						
		Cost	8825	0	4644	2343	1848	0	0	0	0	545																		
G169	Recycle	Quantity	561	0	5665	708	8750	0	0	0	0	16	46892	5665	8.28	0.096	Aug-96	40	8.40	Jan-98	14	Jan-04	92	0.11						
		Cost	21826	0	12123	7790	5775	0	0	0	0	622																		
G172	Patch, Fabric & Overlay	Quantity	337	561	0	0	0	0	0	3358	3	12	26410	3358	7.86	0.097	Sep-96	55	6.00	Jan-98	49	Jan-04	89	0.14						
		Cost	13111	10874	0	0	0	0	0	2418	474	467																		
G172	Patch, Fabric & Overlay ONLY	Quantity	56	561	0	0	0	0	0	561	1	2	13471	561	24.01	0.097	Sep-96	0	10.30	Jan-98	0	Jan-04	89	0.44						
		Cost	2190	10872	0	0	0	0	0	404	83	78																		
G172	Fabric & Overlay ONLY	Quantity	281	0	0	0	0	0	0	2797	2	10	12957	2797	4.63	0.097	Sep-96	55	6.00	Jan-98	49	Jan-04	89	0.08						
		Cost	10919	0	0	0	0	0	0	2014	412	389																		
G178	Patch, Fabric & Overlay	Quantity	1230	566	0	0	0	0	0	11410	10	98	64824	11410	5.68	0.099	Aug-96	63	4.40	Jan-98	56	Jan-04	90	0.09						
		Cost	47838	10973	0	0	0	0	0	8215	1610	3812																		
G178	Patch, Fabric & Overlay ONLY	Quantity	61	566	0	0	0	0	0	566	0	5	13643	566	24.10	0.099	Aug-96	0	10.30	Jan-98	0	Jan-04	90	0.40						
		Cost	2373	10969	0	0	0	0	0																					

Table A1: 1997/98 – 2003/04 PFP Data & Performance Calculations

Road	Technique	Treatment (Matl + Labor)	Surface	Patch	Recycle	Crusher Run	Emul-sion	Stone Base Setup	BST	Fabric	AC Tack	D/W tie-ins	Total Cost	Total Area	Unit Cost	Overlay Qty	94-96 Rating Date	94-96 Rating	Est. Age of P'ment (yrs)	Maint. Date	Rating at Time of Maint.	Latest Rating Date	Latest Rating	Depr. Cost
			T	sy	sy	T	gas	sy	sy	sy	gas	T												
			Unit Price (\$)	38.90	19.38	2.14	11.00	0.66	3.00	0.75	0.72	165.00												
G181	Patch, Fabric & Overlay	Quantity	145	52	0	0	0	0	0	1428	1	7	7582	1428	5.31	0.097	Sep-96	38	8.55	Jan-98	12	Jan-04	72	0.25
Cost	5622	1002	0	0	0	0	0	0	1028	202	272													
G181	Patch, Fabric & Overlay ONLY	Quantity	5	52	0	0	0	0	0	52	0	0	1247	52	23.97	0.097	Sep-96	0	10.30	Jan-98	0	Jan-04	72	1.12
Cost	205	1008	0	0	0	0	0	0	37	6	10													
G181	Fabric & Overlay ONLY	Quantity	140	0	0	0	0	0	0	1376	1	7	6322	1376	4.59	0.097	Sep-96	38	8.55	Jan-98	12	Jan-04	72	0.21
Cost	5435	0	0	0	0	0	0	0	991	159	262													
G182	Patch & Overlay ONLY	Quantity	53	7	0	0	0	0	0	0	0	2	2120	490	4.33	0.104	Sep-96	32	9.00	Jan-98	0	Jan-04	73	0.19
Cost	2058	140	0	0	0	0	0	0	0	0	78													
G186	Patch, Fabric & Overlay	Quantity	2192	1107	0	0	0	0	0	16330	12	143	110564	16330	6.77	0.125	Aug-96	60	4.90	Jan-98	54	Jan-04	87	0.15
Cost	81114	21312	0	0	0	0	0	0	11758	1943	5563													
G186	Patch, Fabric & Overlay ONLY	Quantity	149	1107	0	0	0	0	0	1107	1	10	27788	1107	25.10	0.125	Aug-96	0	10.30	Jan-98	0	Jan-04	87	0.54
Cost	5780	21454	0	0	0	0	0	0	797	134	377													
G186	Fabric & Overlay ONLY	Quantity	2043	0	0	0	0	0	0	15223	11	133	87109	15223	5.72	0.125	Aug-96	60	4.90	Jan-98	54	Jan-04	87	0.12
Cost	79488	0	0	0	0	0	0	0	10961	1846	5186													
G186	Recycle	Quantity	372	0	2769	207	3900	0	0	0	0	24	23073	2769	8.33	0.126	Aug-96	60	4.90	Jan-98	54	Jan-04	87	0.18
Cost	13754	0	5814	1865	2574	0	0	0	0	0	934													
G197	Recycle	Quantity	430	0	4385	691	8350	0	0	0	0	38	37724	4385	8.60	0.089	Sep-96	22	9.50	Jan-98	0	Jan-04	88	0.17
Cost	16710	0	9384	7597	5511	0	0	0	0	0	1478													
G207	Recycle	Quantity	199	0	1930	205	3100	0	0	0	0	10	15775	1930	8.17	0.098	Aug-96	49	7.30	Jan-98	36	Jan-04	85	0.20
Cost	7733	0	4130	2255	2046	0	0	0	0	0	389													
G214	Patch, Fabric & Overlay	Quantity	126	318	0	0	0	0	0	1121	1	2	11936	1121	10.65	0.111	Sep-96	50	7.00	Jan-98	41	Jan-04	77	0.41
Cost	4885	6163	0	0	0	0	0	0	807	159	78													
G214	Patch, Fabric & Overlay ONLY	Quantity	36	318	0	0	0	0	0	318	0	1	7807	318	24.55	0.111	Sep-96	0	10.30	Jan-98	0	Jan-04	77	0.94
Cost	1390	6163	0	0	0	0	0	0	229	47	22													
G214	Fabric & Overlay ONLY	Quantity	90	0	0	0	0	0	0	803	1	1	4152	803	5.17	0.111	Sep-96	50	7.00	Jan-98	41	Jan-04	77	0.20
Cost	3511	0	0	0	0	0	0	0	578	118	56													
G215	Fabric & Overlay ONLY	Quantity	105	0	0	0	0	0	0	1060	1	1	4954	1060	4.67	0.098	Mar-95	55	6.00	Jan-98	34	Jan-04	77	0.18
Cost	4081	0	0	0	0	0	0	0	763	149	39													
G216	Patch, Fabric & Overlay	Quantity	247	256	0	0	0	0	0	2428	2	4	16500	2428	6.80	0.100	Sep-96	49	7.30	Jan-98	37	Jan-04	80	0.23
Cost	9611	4954	0	0	0	0	0	0	1748	343	156													
G216	Patch, Fabric & Overlay ONLY	Quantity	26	256	0	0	0	0	0	256	0	0	6177	256	24.13	0.100	Sep-96	0	10.30	Jan-98	0	Jan-04	80	0.80
Cost	1013	4961	0	0	0	0	0	0	184	35	16													
G216	Fabric & Overlay ONLY	Quantity	221	0	0	0	0	0	0	2172	2	4	10315	2172	4.75	0.100	Sep-96	49	7.30	Jan-98	37	Jan-04	80	0.16
Cost	8595	0	0	0	0	0	0	0	1564	295	139													
G233	Fabric & Overlay ONLY	Quantity	188	0	0	0	0	0	0	1918	2	3	8526	1918	4.45	0.096	Sep-96	49	7.30	Jan-98	37	Jan-04	77	0.17
Cost	6939	0	0	0	0	0	0	0	1381	228	22													
H5	Recycle	Quantity	742	0	6424	653	9550	0	0	0	0	95	52381	6424	8.15	0.101	Aug-96	31	9.05	Jan-98	0	Jan-04	96	0.05
Cost	28848	0	13747	7178	6303	0	0	0	0	0	3696													
H10	Patch, Fabric & Overlay	Quantity	314	151	0	0	0	0	0	3157	3	18	17171	3157	5.44	0.094	Aug-96	37	8.60	Jan-98	8	Jan-04	93	0.06
Cost	12222	2930	0	0	0	0	0	0	2273	446	700													
H10	Patch, Fabric & Overlay ONLY	Quantity	15	151	0	0	0	0	0	151	0	1	3610	151	23.90	0.094	Aug-96	0	10.30	Jan-98	0	Jan-04	93	0.28
Cost	584	2926	0	0	0	0	0	0	109	24	33													
H10	Fabric & Overlay ONLY	Quantity	299	0	0	0	0	0	0	3006	3	17	13599	3006	4.52	0.094	Aug-96	37	8.60	Jan-98	8	Jan-04	93	0.05
Cost	11630	0	0	0	0	0	0	0	2164	471	667													
H15	Recycle	Quantity	2779	0	24233	2927	41950	0	0	0	0	120	215170	24233	8.88	0.110	Aug-96	45	8.00	Jan-98	24	Jan-04	95	0.07
Cost	108095	0	51858	32198	27687	0	0	0	0	0	4668													
H16	Recycle	Quantity	945	0	9226	1189	15800	0	0	0	0	35	78643	9226	8.52	0.099	Jan-94	66	4.00	Jan-98	44	Jan-04	96	0.06
Cost	36756	0	19743	13077	10428	0	0	0	0	0	1362													
H20	Patch, Fabric & Overlay	Quantity	92	27	0	0	0	0	0	913	1	14	4321	913	4.73	0.085	Mar-95	28	9.25	Jan-98	0	Jan-04	75	0.20
Cost	3561	517	0	0	0	0	0	0	657	131	545													
H20	Patch, Fabric & Overlay ONLY	Quantity	3	27	0	0	0	0	0	27	0	0	637	27	23.60	0.085	Mar-95	0	10.30	Jan-98	0	Jan-04	75	0.98
Cost	106	523	0	0	0	0	0	0	19	5	16													
H20	Fabric & Overlay ONLY	Quantity	89	0	0	0	0	0	0	886	1	14	3743	886	4.22	0.085	Mar-95	28	9.25	Jan-98	0	Jan-04	75	0.18
Cost	3473	0	0	0	0	0	0	0	638	160	528													
H22	Fabric & Overlay ONLY	Quantity	99	0	0	0	0	0	0	878	1	8	4315	878	4.91	0.104	Mar-95	28	9.25	Jan-98	0	Jan-04	88	0.10
Cost	3870	0	0	0	0	0	0	0	632	124	311													
H23	Patch, Fabric & Overlay	Quantity	32	125	0	0	0	0	0	240	1	0	3903	240	16.26	0.133	Mar-95	57	5.50	Jan-98	41	Jan-04	92	0.22
Cost	1245	2419	0	0	0	0	0	0	173	66	0													
H23	Patch, Fabric & Overlay ONLY	Quantity	17	125	0	0	0	0	0	125	1	0	3247	125	25.97	0.133	Mar-95	0	10.30	Jan-98	0	Jan-04	92	0.35
Cost	648	2423	0	0	0	0	0	0	90	86	0													
H23	Fabric & Overlay ONLY	Quantity	15	0	0	0	0	0	0	115	0	0	758	115	6.59	0.133	Mar-95	57	5.50	Jan-98	41	Jan-04	92	0.09
Cost	596	0	0	0	0	0	0	0	83	79	0													
H24	Recycle	Quantity	360	0	3519	21	4800	0	0	0	0	30	23762	3519	6.75	0.094	Mar-95	49	7.30	Jan-98	5	Jan-04	92	0.09
Cost	14004	0	7531	226	3168	0	0	0	0	0	1167													

Table A1: 1997/98 – 2003/04 PFP Data & Performance Calculations

Road	Technique	Treatment (Mat'l + Labor)	Surface	Patch	Recycle	Crusher Run	Emul-sion	Stone Base Setup	BST	Fabric	AC Tack	D/W tie-ins	Total Cost	Total Area	Unit Cost	Overlay Qty	94-96 Rating Date	94-96 Rating	Est. Age of P'ment (yrs)	Maint. Date	Rating at Time of Maint.	Latest Rating Date	Latest Rating	Depr. Cost
			T	sy	sy	T	gas	sy	sy	sy	gas	T												
			Unit Price (\$)	38.90	19.38	2.14	11.00	0.66	3.00	0.75	0.72	165.00												
H69	Patch, Fabric & Overlay	Quantity	219	130	0	0	0	0	0	2238	2	16	12360	2238	5.52	0.091	Jan-94	54	6.20	Jan-98	3	Jan-04	95	0.05
		Cost	8529	2523	0	0	0	0	0	0	1611	319												
H69	Patch, Fabric & Overlay ONLY	Quantity	13	130	0	0	0	0	0	130	0	1	3091	130	23.78	0.091	Jan-94	0	10.30	Jan-98	0	Jan-04	95	0.20
		Cost	495	2519	0	0	0	0	0	0	94	19												
H69	Fabric & Overlay ONLY	Quantity	206	0	0	0	0	0	0	2108	2	15	9267	2108	4.40	0.091	Jan-94	54	6.20	Jan-98	3	Jan-04	95	0.04
		Cost	8024	0	0	0	0	0	0	0	1518	311												
H94	Patch, Fabric & Overlay	Quantity	838	1584	0	0	0	0	0	7694	7	14	69387	7694	9.02	0.107	Jan-94	55	6.00	Jan-98	9	Jan-04	83	0.26
		Cost	32604	30698	0	0	0	0	0	0	5540	1090												
H94	Patch, Fabric & Overlay ONLY	Quantity	173	1584	0	0	0	0	0	1584	1	3	38675	1584	24.42	0.107	Jan-94	0	10.30	Jan-98	0	Jan-04	83	0.69
		Cost	6711	30698	0	0	0	0	0	0	1140	238												
H94	Fabric & Overlay ONLY	Quantity	665	0	0	0	0	0	0	6110	6	11	30771	6110	5.04	0.107	Jan-94	55	6.00	Jan-98	9	Jan-04	83	0.14
		Cost	25887	0	0	0	0	0	0	0	4399	917												
H125	Patch, Fabric & Overlay	Quantity	412	25	0	0	0	0	0	3018	3	16	18485	3018	6.12	0.131	Mar-95	38	8.55	Jan-98	0	Jan-04	61	0.40
		Cost	16016	490	0	0	0	0	0	0	2173	428												
H125	Patch, Fabric & Overlay ONLY	Quantity	3	25	0	0	0	0	0	25	0	0	634	25	25.37	0.131	Mar-95	0	10.30	Jan-98	0	Jan-04	61	1.65
		Cost	133	485	0	0	0	0	0	0	18	4												
H125	Fabric & Overlay ONLY	Quantity	409	0	0	0	0	0	0	2993	3	16	17923	2993	5.99	0.131	Mar-95	38	8.55	Jan-98	0	Jan-04	61	0.39
		Cost	15894	0	0	0	0	0	0	0	2155	491												
H147	New	Quantity	295	0	0	43	0	2956	0	0	0	16	20191	5670	3.56	0.049	Jan-98	0	10.30	Jan-98	0	Jan-04	82	0.11
		Cost	11477	0	0	469	0	8867	0	0	0	0												
H191	New	Quantity	546	21	0	624	0	4451	0	0	0	42	37927	4451	8.52	0.113	Jan-98	0	10.30	Jan-98	0	Jan-04	95	0.07
		Cost	20198	397	0	5613	0	13353	0	0	0	0												
H192	New	Quantity	215	0	0	244	0	1731	0	0	0	12	14885	1731	8.60	0.117	Jan-98	0	10.30	Jan-98	0	Jan-04	93	0.10
		Cost	7961	0	0	2198	0	5193	0	0	0	0												
I2	Overlay	Quantity	395	0	0	0	0	0	0	0	0	96	11632	3111	3.74	0.096	Sep-96	62	4.55	Jan-98	56	Jan-04	88	0.07
		Cost	15366	0	0	0	0	0	0	0	0	0												
I20	Patch, Fabric & Overlay	Quantity	174	22	0	0	0	0	0	1318	1	54	6227	1318	4.72	0.091	Mar-95	58	5.25	Jan-98	43	Jan-04	68	0.25
		Cost	6759	432	0	0	0	0	0	0	949	188												
I20	Patch, Fabric & Overlay ONLY	Quantity	3	22	0	0	0	0	0	22	0	1	523	22	23.77	0.091	Mar-95	0	10.30	Jan-98	0	Jan-04	68	1.27
		Cost	113	426	0	0	0	0	0	0	16	3												
I20	Fabric & Overlay ONLY	Quantity	171	0	0	0	0	0	0	1296	1	53	5685	1296	4.39	0.091	Mar-95	58	5.25	Jan-98	43	Jan-04	68	0.23
		Cost	6656	0	0	0	0	0	0	0	933	162												
I32	Patch, Fabric & Overlay	Quantity	84	80	0	0	0	0	0	824	1	44	3808	824	4.62	0.049	Feb-96	34	8.85	Jan-98	0	Jan-04	79	0.16
		Cost	3262	1548	0	0	0	0	0	0	593	117												
I32	Patch, Fabric & Overlay ONLY	Quantity	8	80	0	0	0	0	0	80	0	4	1775	80	22.19	0.049	Feb-96	0	10.30	Jan-98	0	Jan-04	79	0.78
		Cost	317	1550	0	0	0	0	0	0	58	16												
I32	Fabric & Overlay ONLY	Quantity	76	0	0	0	0	0	0	744	1	40	2090	744	2.81	0.049	Feb-96	34	8.85	Jan-98	0	Jan-04	79	0.10
		Cost	2950	0	0	0	0	0	0	0	536	149												
I44	Patch, Fabric & Overlay	Quantity	61	154	0	0	0	0	0	613	1	14	5329	613	8.69	0.077	Jan-94	54	6.20	Jan-98	3	Jan-04	89	0.16
		Cost	2369	2979	0	0	0	0	0	0	441	85												
I44	Patch, Fabric & Overlay ONLY	Quantity	15	154	0	0	0	0	0	154	0	4	3596	154	23.35	0.077	Jan-94	0	10.30	Jan-98	0	Jan-04	89	0.43
		Cost	596	2985	0	0	0	0	0	0	111	41												
I44	Fabric & Overlay ONLY	Quantity	46	0	0	0	0	0	0	459	1	10	1823	459	3.97	0.077	Jan-94	54	6.20	Jan-98	3	Jan-04	89	0.07
		Cost	1777	0	0	0	0	0	0	0	330	124												
I59	Patch, BST & Overlay ONLY	Quantity	1081	425	0	0	0	0	8011	0	0	443	39060	8011	4.88	0.080	Jan-94	52	6.80	Jan-98	0	Jan-04	87	0.11
		Cost	42046	8238	0	0	0	0	0	6008	0	0												
I76	Patch, Fabric & Overlay	Quantity	155	229	0	0	0	0	0	1286	1	20	10468	1286	8.14	0.105	May-95	60	4.90	Jan-98	48	Jan-04	77	0.31
		Cost	5734	4432	0	0	0	0	0	0	926	154												
I76	Patch, Fabric & Overlay ONLY	Quantity	28	229	0	0	0	0	0	229	0	4	5567	229	24.31	0.105	May-95	0	10.30	Jan-98	0	Jan-04	77	0.93
		Cost	1074	4438	0	0	0	0	0	0	165	29												
I76	Fabric & Overlay ONLY	Quantity	127	0	0	0	0	0	0	1057	1	16	5213	1057	4.93	0.105	May-95	60	4.90	Jan-98	48	Jan-04	77	0.19
		Cost	4956	0	0	0	0	0	0	0	761	136												
I82	Patch, Fabric & Overlay	Quantity	145	362	0	0	0	0	0	1188	1	17	12998	1188	10.94	0.108	Jan-94	48	7.40	Jan-98	0	Jan-04	90	0.18
		Cost	5626	7012	0	0	0	0	0	0	855	166												
I82	Patch, Fabric & Overlay ONLY	Quantity	44	362	0	0	0	0	0	362	0	5	8844	362	24.43	0.108	Jan-94	0	10.30	Jan-98	0	Jan-04	90	0.41
		Cost	1719	7016	0	0	0	0	0	0	261	50												
I82	Fabric & Overlay ONLY	Quantity	101	0	0	0	0	0	0	826	1	12	4171	826	5.05	0.108	Jan-94	48	7.40	Jan-98	0	Jan-04	90	0.08
		Cost	3922	0	0	0	0	0	0	0	595	115												
I87	Patch, Fabric & Overlay	Quantity	442	26	0	0	0	0	0	4319	4	175	13670	4319	3.16	0.062	Jan-94	53	6.40	Jan-98	0	Jan-04	80	0.11
		Cost	16350	502	0	0	0	0	0	0	3110	515												
I87	Patch, Fabric & Overlay ONLY	Quantity	3	26	0	0	0	0	0	26	0	1	589	26	22.66	0.062	Jan-94	0	10.30	Jan-98	0	Jan-04	80	0.75
		Cost	104	504	0	0	0	0	0	0	19	4												
I87	Fabric & Overlay ONLY	Quantity	439	0	0	0	0	0	0	4293	4	174	14071	4293	3.28	0.062	Jan-94	53	6.40					

Table A1: 1997/98 – 2003/04 PFP Data & Performance Calculations

Road	Technique	Treatment (Matl + Labor)	Surface	Patch	Recycle	Crusher Run	Emul-sion	Stone Base Setup	BST	Fabric	AC Tack	D/W tie-ins	Total Cost	Total Area	Unit Cost	Overlay Qty	94-96 Rating Date	94-96 Rating	Est. Age of P'ment (yrs)	Maint. Date	Rating at Time of Maint.	Latest Rating Date	Latest Rating	Depr. Cost
			T	sy	sy	T	gas	sy	sy	sy	gas	T												
			Unit Price (\$)	38.90	19.38	2.14	11.00	0.66	3.00	0.75	0.72	165.00												
I99	Patch, Fabric & Overlay	Quantity	209	226	0	0	0	0	0	1928	2	43	12495	1928	6.48	0.086	Feb-96	52	6.80	Jan-98	36	Jan-04	86	0.15
		Cost	8135	4372	0	0	0	0	0	0	1388	273												
I99	Patch, Fabric & Overlay ONLY	Quantity	24	226	0	0	0	0	0	226	0	5	5338	226	23.62	0.086	Feb-96	0	10.30	Jan-98	0	Jan-04	86	0.55
		Cost	953	4380	0	0	0	0	0	163	39	196												
I99	Fabric & Overlay ONLY	Quantity	185	0	0	0	0	0	0	1702	2	38	7217	1702	4.24	0.086	Feb-96	52	6.80	Jan-98	36	Jan-04	86	0.10
		Cost	7177	0	0	0	0	0	0	1225	291	1477												
I106	Patch, Fabric & Overlay	Quantity	331	272	0	0	0	0	0	3971	3	99	16954	3971	4.27	0.058	Jan-94	43	8.10	Jan-98	0	Jan-04	87	0.09
		Cost	12245	5228	0	0	0	0	0	2859	473	3851												
I106	Patch, Fabric & Overlay ONLY	Quantity	23	272	0	0	0	0	0	272	0	7	6119	272	22.50	0.058	Jan-94	0	10.30	Jan-98	0	Jan-04	87	0.49
		Cost	882	5271	0	0	0	0	0	196	34	264												
I106	Fabric & Overlay ONLY	Quantity	308	0	0	0	0	0	0	3699	3	92	11531	3699	3.12	0.058	Jan-94	43	8.10	Jan-98	0	Jan-04	87	0.07
		Cost	11994	0	0	0	0	0	0	2663	461	3587												
I120	Patch, Fabric & Overlay	Quantity	118	270	0	0	0	0	0	1006	1	50	8736	1006	8.68	0.068	Jan-94	51	6.90	Jan-98	0	Jan-04	88	0.17
		Cost	4579	5236	0	0	0	0	0	724	142	1945												
I120	Patch, Fabric & Overlay ONLY	Quantity	32	270	0	0	0	0	0	270	0	13	6181	270	22.89	0.068	Jan-94	0	10.30	Jan-98	0	Jan-04	88	0.46
		Cost	1232	5233	0	0	0	0	0	194	44	522												
I120	Fabric & Overlay ONLY	Quantity	86	0	0	0	0	0	0	736	1	37	2586	736	3.51	0.068	Jan-94	51	6.90	Jan-98	0	Jan-04	88	0.07
		Cost	3358	0	0	0	0	0	0	530	121	1423												
I150	Patch, Fabric & Overlay	Quantity	1055	870	0	0	0	0	0	8362	7	91	61571	8362	7.36	0.115	Feb-95	65	4.10	Jan-98	51	Jan-04	92	0.10
		Cost	41038	16866	0	0	0	0	0	6021	1186	3540												
I150	Patch, Fabric & Overlay ONLY	Quantity	110	870	0	0	0	0	0	870	1	9	21509	870	24.72	0.115	Feb-95	0	10.30	Jan-98	0	Jan-04	92	0.33
		Cost	4270	16861	0	0	0	0	0	626	120	368												
I150	Fabric & Overlay ONLY	Quantity	945	0	0	0	0	0	0	7492	6	82	40027	7492	5.34	0.115	Feb-95	65	4.10	Jan-98	51	Jan-04	92	0.07
		Cost	38770	0	0	0	0	0	0	5394	1035	3172												
I294	Patch, Fabric & Overlay	Quantity	353	391	0	0	0	0	0	3496	3	22	23477	3496	6.72	0.095	Dec-93	51	6.90	Jan-98	0	Jan-04	86	0.16
		Cost	13736	7585	0	0	0	0	0	2517	495	856												
I294	Patch, Fabric & Overlay ONLY	Quantity	39	391	0	0	0	0	0	391	0	2	9355	391	23.92	0.095	Dec-93	0	10.30	Jan-98	0	Jan-04	86	0.56
		Cost	1536	7578	0	0	0	0	0	282	55	96												
I294	Fabric & Overlay ONLY	Quantity	314	0	0	0	0	0	0	3105	3	20	14111	3105	4.54	0.095	Dec-93	51	6.90	Jan-98	0	Jan-04	86	0.11
		Cost	12196	0	0	0	0	0	0	2236	440	760												
I304	Recycle	Quantity	265	0	1787	209	2800	0	0	0	0	69	15602	1787	8.73	0.110	Mar-96	47	7.50	Jan-98	26	Jan-04	92	0.12
		Cost	10313	0	3824	2301	1848	0	0	0	0	2684												
I310	Recycle	Quantity	112	0	994	100	1350	0	0	0	0	12	8001	994	8.05	0.101	Mar-95	58	5.25	Jan-98	43	Jan-04	86	0.19
		Cost	4351	0	2127	1099	891	0	0	0	0	467												
I318	Recycle	Quantity	581	0	5377	439	6950	0	0	0	0	102	39582	5377	7.36	0.089	Feb-96	59	5.10	Jan-98	51	Jan-04	93	0.09
		Cost	22625	0	11507	4831	4587	0	0	0	0	3968												
I318	Fabric & Overlay ONLY	Quantity	145	0	0	0	0	0	0	1338	1	26	5773	1338	4.31	0.089	Feb-96	59	5.10	Jan-98	51	Jan-04	93	0.05
		Cost	5630	0	0	0	0	0	0	963	191	1011												
I358	Patch, Fabric & Overlay	Quantity	266	51	0	0	0	0	0	1970	2	66	10473	1970	5.32	0.102	Mar-95	45	7.90	Jan-98	0	Jan-04	85	0.13
		Cost	10354	988	0	0	0	0	0	1418	280	2567												
I358	Patch, Fabric & Overlay ONLY	Quantity	7	51	0	0	0	0	0	51	0	2	1235	51	24.22	0.102	Mar-95	0	10.30	Jan-98	0	Jan-04	85	0.60
		Cost	268	988	0	0	0	0	0	37	9	66												
I358	Fabric & Overlay ONLY	Quantity	259	0	0	0	0	0	0	1919	2	64	9282	1919	4.84	0.102	Mar-95	45	7.90	Jan-98	0	Jan-04	85	0.12
		Cost	10080	0	0	0	0	0	0	1382	321	2501												
I370	Patch, Fabric & Overlay	Quantity	697	485	0	0	0	0	0	5908	5	77	38601	5908	6.53	0.105	Mar-95	51	6.90	Jan-98	16	Jan-04	90	0.11
		Cost	27115	9392	0	0	0	0	0	4254	835	2995												
I370	Patch, Fabric & Overlay ONLY	Quantity	57	485	0	0	0	0	0	485	0	6	11796	485	24.32	0.105	Mar-95	0	10.30	Jan-98	0	Jan-04	90	0.40
		Cost	2226	9399	0	0	0	0	0	349	68	246												
I370	Fabric & Overlay ONLY	Quantity	640	0	0	0	0	0	0	5423	5	71	26800	5423	4.94	0.105	Mar-95	51	6.90	Jan-98	16	Jan-04	90	0.08
		Cost	24888	0	0	0	0	0	0	3905	757	2749												
I378	Patch, Fabric & Overlay	Quantity	274	122	0	0	0	0	0	2602	2	18	14550	2602	5.59	0.098	Dec-93	49	7.30	Jan-98	0	Jan-04	94	0.06
		Cost	10643	2366	0	0	0	0	0	1873	368	700												
I378	Patch, Fabric & Overlay ONLY	Quantity	13	122	0	0	0	0	0	122	0	1	2935	122	24.05	0.098	Dec-93	0	10.30	Jan-98	0	Jan-04	94	0.24
		Cost	500	2364	0	0	0	0	0	88	15	33												
I378	Fabric & Overlay ONLY	Quantity	261	0	0	0	0	0	0	2480	2	17	11592	2480	4.67	0.098	Dec-93	49	7.30	Jan-98	0	Jan-04	94	0.05
		Cost	10159	0	0	0	0	0	0	1786	315	667												
I395	Recycle	Quantity	384	0	3664	486	5900	0	0	0	0	125	25317	3664	6.91	0.071	Jan-94	56	5.80	Jan-98	15	Jan-04	92	0.09
		Cost	14213	0	7695	4377	3894	0	0	0	0	4863												
I425	Fabric & Overlay ONLY	Quantity	445	0	0	0	0	0	0	2160	2	144	13570	2160	6.28	0.139	Mar-95	25	9.35	Jan-98	0	Jan-04	91	0.09
		Cost	17313	0	0	0	0	0	0	1555	304	5602												
I474	Fabric & Overlay ONLY	Quantity	180	0	0	0	0	0	0	1745	2	0	8508	1745	4.88	0.103	Dec-93	61	4.75	Jan-98	34	Jan-04	93	0.06
		Cost	7004	0	0	0	0	0	0	1256	248	0												
I482	Patch, Fabric & Overlay	Quantity	222	298	0	0	0	0	0	2312	2	0	16411	2312	7.10	0.096	Dec-93	47	7.50	Jan-98	0	Jan-04	95	0.06
		Cost	8639	5781																				



Table A1: 1997/98 – 2003/04 PFP Data & Performance Calculations

Road	Technique	Treatment (Mat'l + Labor)	Surface	Patch	Recycle	Crusher Run	Emul-sion	Stone Base Setup	BST	Fabric	AC Tack	D/W tie-ins	Total Cost	Total Area	Unit Cost	Overlay Qty	94-96 Rating Date	94-96 Rating	Est. Age of P'ment (yrs)	Maint. Date	Rating at Time of Maint.	Latest Rating Date	Latest Rating	Depr. Cost
			T	sy	sy	T	gas	sy	sy	sy	gas	T												
		Unit Price (\$)	38.90	19.38	2.14	11.00	0.66	3.00	0.75	0.72	165.00	38.90	\$	sy	\$/sy	T/sy								
I483	Fabric & Overlay ONLY	Quantity	72	0	0	0	0	0	0	704	1	0	3398	704	4.83	0.102	Mar-95	55	6.00	Jan-98	34	Jan-04	85	0.12
		Cost	2792	0	0	0	0	0	0	507	99	0												
I492	Patch, Fabric & Overlay	Quantity	201	159	0	0	0	0	0	2002	2	28	11529	2002	5.76	0.086	Dec-93	61	4.75	Jan-98	34	Jan-04	81	0.18
		Cost	7816	3078	0	0	0	0	0	1441	283	1089												
I492	Patch, Fabric & Overlay ONLY	Quantity	16	159	0	0	0	0	0	159	0	2	3757	159	23.63	0.086	Dec-93	0	10.30	Jan-98	0	Jan-04	81	0.75
		Cost	621	3081	0	0	0	0	0	114	26	87												
I492	Fabric & Overlay ONLY	Quantity	185	0	0	0	0	0	0	1843	2	26	7826	1843	4.25	0.086	Dec-93	61	4.75	Jan-98	34	Jan-04	81	0.13
		Cost	7198	0	0	0	0	0	0	1327	304	1003												
I494	Patch, Fabric & Overlay	Quantity	487	161	0	0	0	0	0	4531	4	106	21834	4531	4.82	0.084	Dec-93	56	5.80	Jan-98	12	Jan-04	93	0.06
		Cost	18936	3118	0	0	0	0	0	3262	641	4123												
I494	Patch, Fabric & Overlay ONLY	Quantity	17	161	0	0	0	0	0	161	0	4	3786	161	23.52	0.084	Dec-93	0	10.30	Jan-98	0	Jan-04	93	0.27
		Cost	673	3120	0	0	0	0	0	116	23	147												
I494	Fabric & Overlay ONLY	Quantity	470	0	0	0	0	0	0	4370	4	102	18077	4370	4.14	0.084	Dec-93	56	5.80	Jan-98	12	Jan-04	93	0.05
		Cost	18271	0	0	0	0	0	0	3146	637	3977												
I514	Patch, Fabric & Overlay	Quantity	226	40	0	0	0	0	0	1876	2	39	9658	1876	5.15	0.100	Dec-93	53	6.40	Jan-98	0	Jan-04	88	0.10
		Cost	8778	781	0	0	0	0	0	1351	265	1517												
I514	Patch, Fabric & Overlay ONLY	Quantity	5	40	0	0	0	0	0	40	0	1	966	40	24.15	0.100	Dec-93	0	10.30	Jan-98	0	Jan-04	88	0.48
		Cost	187	775	0	0	0	0	0	29	7	32												
I514	Fabric & Overlay ONLY	Quantity	221	0	0	0	0	0	0	1836	2	38	8764	1836	4.77	0.100	Dec-93	53	6.40	Jan-98	0	Jan-04	88	0.10
		Cost	8604	0	0	0	0	0	0	1322	323	1485												
I529	Patch, Fabric & Overlay	Quantity	153	340	0	0	0	0	0	1277	1	9	13306	1277	10.42	0.113	Dec-93	60	4.90	Jan-98	32	Jan-04	83	0.29
		Cost	5959	6597	0	0	0	0	0	919	181	350												
I529	Patch, Fabric & Overlay ONLY	Quantity	41	340	0	0	0	0	0	340	0	2	8369	340	24.62	0.113	Dec-93	0	10.30	Jan-98	0	Jan-04	83	0.70
		Cost	1585	6589	0	0	0	0	0	245	44	93												
I529	Fabric & Overlay ONLY	Quantity	112	0	0	0	0	0	0	937	1	7	4906	937	5.24	0.113	Dec-93	60	4.90	Jan-98	32	Jan-04	83	0.15
		Cost	4367	0	0	0	0	0	0	675	121	257												
I551	Patch, Fabric & Overlay	Quantity	88	79	0	0	0	0	0	787	1	9	5284	787	6.71	0.100	Dec-93	32	9.00	Jan-98	0	Jan-04	73	0.30
		Cost	3440	1521	0	0	0	0	0	567	106	350												
I551	Patch, Fabric & Overlay ONLY	Quantity	9	79	0	0	0	0	0	79	0	1	1913	79	24.21	0.100	Dec-93	0	10.30	Jan-98	0	Jan-04	73	1.09
		Cost	344	1531	0	0	0	0	0	57	17	35												
I551	Fabric & Overlay ONLY	Quantity	79	0	0	0	0	0	0	708	1	8	3423	708	4.83	0.100	Dec-93	32	9.00	Jan-98	0	Jan-04	73	0.22
		Cost	3080	0	0	0	0	0	0	510	148	315												
I578	Overlay	Quantity	34	0	0	0	0	0	0	0	0	4	1180	264	4.47	0.114	Apr-96	50	7.00	Jan-98	36	Jan-04	69	0.23
		Cost	1336	0	0	0	0	0	0	0	0	156												
I581	Patch, Fabric & Overlay	Quantity	86	32	0	0	0	0	0	784	1	20	3859	784	4.92	0.084	Mar-95	55	6.00	Jan-98	34	Jan-04	87	0.11
		Cost	3353	610	0	0	0	0	0	564	110	778												
I581	Patch, Fabric & Overlay ONLY	Quantity	4	32	0	0	0	0	0	32	0	1	755	32	23.59	0.084	Mar-95	0	10.30	Jan-98	0	Jan-04	87	0.51
		Cost	137	620	0	0	0	0	0	23	7	32												
I581	Fabric & Overlay ONLY	Quantity	82	0	0	0	0	0	0	752	1	19	3162	752	4.21	0.084	Mar-95	55	6.00	Jan-98	34	Jan-04	87	0.09
		Cost	3209	0	0	0	0	0	0	541	158	746												
J85	Patch, Fabric & Overlay	Quantity	102	5	0	0	0	0	0	958	1	1	4840	958	5.05	0.105	Jan-94	41	8.30	Jan-98	0	Jan-04	81	0.16
		Cost	3968	87	0	0	0	0	0	690	134	39												
J85	Patch, Fabric & Overlay ONLY	Quantity	1	5	0	0	0	0	0	5	0	0	122	5	24.37	0.105	Jan-94	0	10.30	Jan-98	0	Jan-04	81	0.77
		Cost	21	97	0	0	0	0	0	4	1	0												
J85	Fabric & Overlay ONLY	Quantity	101	0	0	0	0	0	0	953	1	1	4759	953	4.99	0.105	Jan-94	41	8.30	Jan-98	0	Jan-04	81	0.16
		Cost	3947	0	0	0	0	0	0	686	164	39												
J108	Patch, Fabric & Overlay	Quantity	505	80	0	0	0	0	0	4786	4	35	23956	4786	5.01	0.098	Jan-94	44	8.00	Jan-98	0	Jan-04	96	0.03
		Cost	19643	1548	0	0	0	0	0	3446	680	1362												
J108	Patch, Fabric & Overlay ONLY	Quantity	8	80	0	0	0	0	0	80	0	1	1925	80	24.06	0.098	Jan-94	0	10.30	Jan-98	0	Jan-04	96	0.16
		Cost	328	1550	0	0	0	0	0	58	11	23												
J108	Fabric & Overlay ONLY	Quantity	497	0	0	0	0	0	0	4706	4	34	22015	4706	4.68	0.098	Jan-94	44	8.00	Jan-98	0	Jan-04	96	0.03
		Cost	19316	0	0	0	0	0	0	3388	649	1339												
J135	Patch, Fabric & Overlay	Quantity	163	10	0	0	0	0	0	1659	1	9	7598	1659	4.58	0.093	Jan-94	51	6.90	Jan-98	0	Jan-04	89	0.08
		Cost	6322	198	0	0	0	0	0	1194	234	350												
J135	Patch, Fabric & Overlay ONLY	Quantity	1	10	0	0	0	0	0	10	0	0	238	10	23.81	0.093	Jan-94	0	10.30	Jan-98	0	Jan-04	89	0.44
		Cost	38	194	0	0	0	0	0	7	1	2												
J135	Fabric & Overlay ONLY	Quantity	162	0	0	0	0	0	0	1649	1	9	7306	1649	4.43	0.093	Jan-94	51	6.90	Jan-98	0	Jan-04	89	0.08
		Cost	6302	0	0	0	0	0	0	1187	164	348												
J151	Recycle	Quantity	294	0	2541	159	3500	0	0	0	0	46	19136	2541	7.53	0.098	Jan-94	43	8.10	Jan-98	0	Jan-04	91	0.11
		Cost	11426	0	5438	1752	2310	0	0	0	0	1789												
J155	Recycle	Quantity	206	0	1824	217	2000	0	0	0	0	9	15256	1824	8.36	0.108	Jan-94	44	8.00	Jan-98	0	Jan-04	93	0.10
		Cost	7998	0	3903	2385	1320	0	0	0	0	350												
J159	Patch, Fabric & Overlay	Quantity	296	290	0	0	0	0	0	2954	3	9	19317	2954	6.54	0.097	Mar-95	52	6.80	Jan-98	19	Jan-04	92	0.09
		Cost	11500	5622	0	0	0	0	0	2127	418	350												
J159	Patch, Fabric & Overlay ONLY	Quantity	29																					



Table A1: 1997/98 – 2003/04 PFP Data & Performance Calculations

Road	Technique	Treatment (Mat'l + Labor)	Surface	Patch	Recycle	Crusher Run	Emul-sion	Stone Base Setup	BST	Fabric	AC Tack	D/W tie-ins	Total Cost	Total Area	Unit Cost	Overlay Qty	94-96 Rating Date	94-96 Rating	Est. Age of P'ment (yrs)	Maint. Date	Rating at Time of Maint.	Latest Rating Date	Latest Rating	Depr. Cost
			T	sy	sy	T	gas	sy	sy	sy	gas	T												
		Unit Price (\$)	38.90	19.38	2.14	11.00	0.66	3.00	0.75	0.72	165.00	38.90	\$	sy	\$/sy	T/sy								
J162	Recycle	Quantity	282	0	2373	190	3150	0	0	0	0	25	19243	2373	8.11	0.108	Jan-94	52	6.80	Jan-98	0	Jan-04	90	0.13
		Cost	10972	0	5078	2086	2079	0	0	0	0	973												
J162	Fabric & Overlay ONLY	Quantity	95	0	0	0	0	0	0	800	1	9	4038	800	5.05	0.108	Jan-94	52	6.80	Jan-98	0	Jan-04	90	0.08
		Cost	3699	0	0	0	0	0	0	576	113	350												
J163	Recycle	Quantity	657	0	5989	338	7550	0	0	0	0	69	44419	5989	7.42	0.098	Jan-94	37	8.60	Jan-98	0	Jan-04	95	0.06
		Cost	25582	0	12816	3722	4983	0	0	0	0	2684												
J163	Patch, Fabric & Overlay	Quantity	335	136	0	0	0	0	0	3047	3	35	16923	3047	5.55	0.098	Jan-94	75	3.00	Jan-98	51	Jan-04	95	0.05
		Cost	13015	2643	0	0	0	0	0	2194	432	1362												
J163	Patch, Fabric & Overlay ONLY	Quantity	15	136	0	0	0	0	0	136	0	2	3277	136	24.09	0.098	Jan-94	0	10.30	Jan-98	0	Jan-04	95	0.20
		Cost	582	2636	0	0	0	0	0	98	22	61												
J163	Fabric & Overlay ONLY	Quantity	320	0	0	0	0	0	0	2911	3	33	13718	2911	4.71	0.098	Jan-94	75	3.00	Jan-98	51	Jan-04	95	0.04
		Cost	12450	0	0	0	0	0	0	2096	473	1301												
J196	Patch, Fabric & Overlay	Quantity	93	13	0	0	0	0	0	830	1	0	4599	830	5.54	0.112	Jan-94	56	5.80	Jan-98	15	Jan-04	88	0.11
		Cost	3628	256	0	0	0	0	0	598	117	0												
J196	Patch, Fabric & Overlay ONLY	Quantity	1	13	0	0	0	0	0	13	0	0	321	13	24.66	0.112	Jan-94	0	10.30	Jan-98	0	Jan-04	88	0.49
		Cost	57	252	0	0	0	0	0	9	3	0												
J196	Fabric & Overlay ONLY	Quantity	92	0	0	0	0	0	0	817	1	0	4312	817	5.28	0.112	Jan-94	56	5.80	Jan-98	15	Jan-04	88	0.11
		Cost	3561	0	0	0	0	0	0	588	162	0												
J199	Recycle	Quantity	121	0	1014	21	1400	0	0	0	0	2	7945	1014	7.84	0.117	Sep-96	34	8.85	Jan-98	3	Jan-04	92	0.10
		Cost	4703	0	2170	226	924	0	0	0	0	78												
J206	Patch, Fabric & Overlay	Quantity	238	36	0	0	0	0	0	1992	2	12	11199	1992	5.62	0.113	Jan-94	49	7.30	Jan-98	0	Jan-04	84	0.15
		Cost	9251	698	0	0	0	0	0	1434	283	467												
J206	Patch, Fabric & Overlay ONLY	Quantity	4	36	0	0	0	0	0	36	0	0	888	36	24.68	0.113	Jan-94	0	10.30	Jan-98	0	Jan-04	84	0.66
		Cost	167	698	0	0	0	0	0	26	6	8												
J206	Fabric & Overlay ONLY	Quantity	234	0	0	0	0	0	0	1956	2	12	10365	1956	5.30	0.113	Jan-94	49	7.30	Jan-98	0	Jan-04	84	0.14
		Cost	9091	0	0	0	0	0	0	1408	324	458												
J212	Patch, Fabric & Overlay	Quantity	1176	331	0	0	0	0	0	12498	11	11	62501	12490	5.00	0.093	Jan-94	55	6.00	Jan-98	9	Jan-04	96	0.03
		Cost	45745	6421	0	0	0	0	0	8993	1770	428												
J212	Patch, Fabric & Overlay ONLY	Quantity	31	331	0	0	0	0	0	331	0	0	7902	331	23.87	0.093	Jan-94	0	10.30	Jan-98	0	Jan-04	96	0.16
		Cost	1212	6415	0	0	0	0	0	238	48	11												
J212	Fabric & Overlay ONLY	Quantity	1145	0	0	0	0	0	0	12159	11	11	54639	12159	4.49	0.093	Jan-94	55	6.00	Jan-98	9	Jan-04	96	0.03
		Cost	44534	0	0	0	0	0	0	8754	1767	417												
J213	Patch, Fabric & Overlay	Quantity	776	110	0	0	0	0	0	8251	7	59	37115	8251	4.50	0.087	Jan-94	52	6.80	Jan-98	0	Jan-04	94	0.04
		Cost	30167	2134	0	0	0	0	0	5941	1168	2295												
J213	Patch, Fabric & Overlay ONLY	Quantity	10	110	0	0	0	0	0	110	0	1	2598	110	23.62	0.087	Jan-94	0	10.30	Jan-98	0	Jan-04	94	0.24
		Cost	402	2132	0	0	0	0	0	79	15	31												
J213	Fabric & Overlay ONLY	Quantity	766	0	0	0	0	0	0	8141	7	58	34521	8141	4.24	0.087	Jan-94	52	6.80	Jan-98	0	Jan-04	94	0.04
		Cost	29784	0	0	0	0	0	0	5862	1140	2265												
J219	Recycle	Quantity	102	0	1089	48	1366	0	0	0	0	7	7470	1089	6.86	0.087	Jan-94	43	8.10	Jan-98	0	Jan-04	95	0.06
		Cost	3980	0	2330	531	902	0	0	0	0	272												
J219	Overlay	Quantity	129	0	0	0	0	0	0	0	0	9	4671	1374	3.40	0.087	Jan-94	67	3.90	Jan-98	45	Jan-04	95	0.03
		Cost	5021	0	0	0	0	0	0	0	0	350												
J222	Patch, Fabric & Overlay	Quantity	201	110	0	0	0	0	0	2182	2	11	11399	2182	5.22	0.087	Jan-94	52	6.80	Jan-98	0	Jan-04	94	0.05
		Cost	7816	2132	0	0	0	0	0	1571	308	428												
J222	Patch, Fabric & Overlay ONLY	Quantity	10	110	0	0	0	0	0	110	0	1	2600	110	23.64	0.087	Jan-94	0	10.30	Jan-98	0	Jan-04	94	0.24
		Cost	394	2132	0	0	0	0	0	79	17	22												
J222	Fabric & Overlay ONLY	Quantity	191	0	0	0	0	0	0	2072	2	10	8824	2072	4.26	0.087	Jan-94	52	6.80	Jan-98	0	Jan-04	94	0.04
		Cost	7425	0	0	0	0	0	0	1492	313	406												
J235	Patch, Fabric & Overlay	Quantity	233	250	0	0	0	0	0	2373	2	12	15487	2373	6.53	0.093	Jan-94	55	6.00	Jan-98	9	Jan-04	93	0.08
		Cost	9056	4853	0	0	0	0	0	1709	336	467												
J235	Patch, Fabric & Overlay ONLY	Quantity	25	250	0	0	0	0	0	250	0	1	5965	250	23.86	0.093	Jan-94	0	10.30	Jan-98	0	Jan-04	93	0.28
		Cost	955	4845	0	0	0	0	0	180	35	49												
J235	Fabric & Overlay ONLY	Quantity	208	0	0	0	0	0	0	2123	2	11	9515	2123	4.48	0.093	Jan-94	55	6.00	Jan-98	9	Jan-04	93	0.05
		Cost	8109	0	0	0	0	0	0	1529	295	418												
J248	Patch, Fabric & Overlay	Quantity	522	158	0	0	0	0	0	4883	4	4	27429	4883	5.62	0.106	Jan-94	44	8.00	Jan-98	0	Jan-04	94	0.06
		Cost	20321	3058	0	0	0	0	0	3516	690	156												
J248	Patch, Fabric & Overlay ONLY	Quantity	17	158	0	0	0	0	0	158	0	0	3849	158	24.36	0.106	Jan-94	0	10.30	Jan-98	0	Jan-04	94	0.24
		Cost	657	3062	0	0	0	0	0	114	21	5												
J248	Fabric & Overlay ONLY	Quantity	505	0	0	0	0	0	0	4725	4	4	23539	4725	4.98	0.106	Jan-94	44	8.00	Jan-98	0	Jan-04	94	0.05
		Cost	19649	0	0	0	0	0																



Table A1: 1997/98 – 2003/04 PFP Data & Performance Calculations

Road	Technique	Treatment (Matl + Labor)	Surface	Patch	Recycle	Crusher Run	Emul-sion	Stone Base Setup	BST	Fabric	AC Tack	D/W tie-ins	Total Cost	Total Area	Unit Cost	Overlay Qty	94-96 Rating Date	94-96 Rating	Est. Age of P'ment (yrs)	Maint. Date	Rating at Time of Maint.	Latest Rating Date	Latest Rating	Depr. Cost
			T	sy	sy	T	gas	sy	sy	sy	gas	T	\$	sy	\$/sy	T/sy								
			Unit Price (\$)	38.90	19.38	2.14	11.00	0.66	3.00	0.75	0.72	165.00	38.90											
J395	Patch, Fabric & Overlay	Quantity	95	56	0	0	0	0	0	815	1	20	4712	815	5.78	0.092	Mar-95	53	6.40	Jan-98	28	Jan-04	84	0.15
		Cost	3708	1078	0	0	0	0	0	0	587	117												
J395	Patch, Fabric & Overlay ONLY	Quantity	7	56	0	0	0	0	0	56	0	1	1337	56	23.88	0.092	Mar-95	0	10.30	Jan-98	0	Jan-04	84	0.64
		Cost	254	1085	0	0	0	0	0	40	11	53												
J395	Fabric & Overlay ONLY	Quantity	88	0	0	0	0	0	0	759	1	19	3417	759	4.50	0.092	Mar-95	53	6.40	Jan-98	28	Jan-04	84	0.12
		Cost	3442	0	0	0	0	0	0	546	154	725												
J398	Patch, Fabric & Overlay	Quantity	206	9	0	0	0	0	0	2015	2	23	9041	2015	4.49	0.091	Mar-95	50	7.00	Jan-98	14	Jan-04	85	0.11
		Cost	8026	172	0	0	0	0	0	1451	287	895												
J398	Patch, Fabric & Overlay ONLY	Quantity	1	9	0	0	0	0	0	9	0	0	214	9	23.80	0.091	Mar-95	0	10.30	Jan-98	0	Jan-04	85	0.59
		Cost	36	174	0	0	0	0	0	6	1	4												
J398	Fabric & Overlay ONLY	Quantity	205	0	0	0	0	0	0	2006	2	23	8860	2006	4.42	0.091	Mar-95	50	7.00	Jan-98	14	Jan-04	85	0.11
		Cost	7978	0	0	0	0	0	0	1444	329	891												
J414	Patch, Fabric & Overlay	Quantity	358	574	0	0	0	0	0	3071	3	54	25585	3071	8.33	0.099	Jan-94	53	7.00	Jan-98	0	Jan-04	92	0.11
		Cost	13914	11126	0	0	0	0	0	2211	435	2101												
J414	Patch, Fabric & Overlay ONLY	Quantity	67	574	0	0	0	0	0	574	1	10	13840	574	24.11	0.099	Jan-94	0	10.30	Jan-98	0	Jan-04	92	0.32
		Cost	2603	11124	0	0	0	0	0	413	93	393												
J414	Fabric & Overlay ONLY	Quantity	291	0	0	0	0	0	0	2497	2	44	11816	2497	4.73	0.099	Jan-94	53	7.00	Jan-98	0	Jan-04	92	0.06
		Cost	11323	0	0	0	0	0	0	1798	402	1708												
J445	Patch, Fabric & Overlay	Quantity	183	190	0	0	0	0	0	1549	1	12	11662	1549	7.53	0.110	Jan-94	55	6.00	Jan-98	9	Jan-04	91	0.11
		Cost	7109	3686	0	0	0	0	0	1115	219	467												
J445	Patch, Fabric & Overlay ONLY	Quantity	22	190	0	0	0	0	0	190	0	1	4655	190	24.50	0.110	Jan-94	0	10.30	Jan-98	0	Jan-04	91	0.37
		Cost	873	3682	0	0	0	0	0	137	20	5												
J445	Fabric & Overlay ONLY	Quantity	161	0	0	0	0	0	0	1359	1	11	6959	1359	5.12	0.110	Jan-94	55	6.00	Jan-98	9	Jan-04	91	0.08
		Cost	6246	0	0	0	0	0	0	978	145	410												
J453	Recycle	Quantity	96	0	744	43	1000	0	0	0	0	1	6416	744	8.62	0.128	Jan-94	15	9.75	Jan-98	0	Jan-04	86	0.20
		Cost	3734	0	1592	469	660	0	0	0	0	39												
J471	Patch, Fabric & Overlay	Quantity	332	470	0	0	0	0	0	2868	2	8	24203	2868	8.44	0.113	Mar-96	50	7.00	Jan-98	34	Jan-04	83	0.24
		Cost	12931	9111	0	0	0	0	0	2065	407	311												
J471	Patch, Fabric & Overlay ONLY	Quantity	54	470	0	0	0	0	0	470	0	1	11567	470	24.61	0.113	Mar-96	0	10.30	Jan-98	0	Jan-04	83	0.70
		Cost	2116	9109	0	0	0	0	0	338	54	51												
J471	Fabric & Overlay ONLY	Quantity	278	0	0	0	0	0	0	2398	2	7	12541	2398	5.23	0.113	Mar-96	50	7.00	Jan-98	34	Jan-04	83	0.15
		Cost	10798	0	0	0	0	0	0	1727	276	260												
J489	Patch, Fabric & Overlay	Quantity	106	142	0	0	0	0	0	906	1	8	7440	906	8.21	0.110	Mar-96	52	6.80	Jan-98	37	Jan-04	92	0.11
		Cost	4140	2754	0	0	0	0	0	652	127	233												
J489	Patch, Fabric & Overlay ONLY	Quantity	17	142	0	0	0	0	0	142	0	1	3490	142	24.58	0.110	Mar-96	0	10.30	Jan-98	0	Jan-04	92	0.33
		Cost	646	2752	0	0	0	0	0	102	26	37												
J489	Fabric & Overlay ONLY	Quantity	89	0	0	0	0	0	0	764	1	5	3970	764	5.20	0.110	Mar-96	52	6.80	Jan-98	37	Jan-04	92	0.07
		Cost	3477	0	0	0	0	0	0	550	139	197												
J498	Patch, Fabric & Overlay	Quantity	296	348	0	0	0	0	0	2921	3	12	20306	2921	6.95	0.097	Feb-96	46	7.70	Jan-98	19	Jan-04	88	0.14
		Cost	11513	6744	0	0	0	0	0	2103	413	467												
J498	Patch, Fabric & Overlay ONLY	Quantity	35	348	0	0	0	0	0	348	0	1	8370	348	24.05	0.097	Feb-96	0	10.30	Jan-98	0	Jan-04	88	0.48
		Cost	1372	6744	0	0	0	0	0	251	59	58												
J498	Fabric & Overlay ONLY	Quantity	261	0	0	0	0	0	0	2573	3	11	12020	2573	4.67	0.097	Feb-96	46	7.70	Jan-98	19	Jan-04	88	0.09
		Cost	10143	0	0	0	0	0	0	1853	436	411												
J502	Recycle	Quantity	912	0	6143	649	8150	0	0	0	0	7	60879	6143	9.91	0.147	Jan-94	49	7.30	Jan-98	0	Jan-04	90	0.16
		Cost	35489	0	13146	7137	5379	0	0	0	0	272												
J510	Patch, Fabric & Overlay	Quantity	274	170	0	0	0	0	0	3033	3	0	16574	3033	5.46	0.090	Jan-94	49	7.30	Jan-98	0	Jan-04	94	0.05
		Cost	10671	3291	0	0	0	0	0	2184	428	0												
J510	Patch, Fabric & Overlay ONLY	Quantity	15	170	0	0	0	0	0	170	0	0	4042	170	23.78	0.090	Jan-94	0	10.30	Jan-98	0	Jan-04	94	0.24
		Cost	597	3295	0	0	0	0	0	122	28	0												
J510	Fabric & Overlay ONLY	Quantity	259	0	0	0	0	0	0	2863	3	0	12590	2863	4.40	0.090	Jan-94	49	7.30	Jan-98	0	Jan-04	94	0.04
		Cost	10061	0	0	0	0	0	0	2061	467	0												
J548	Recycle	Quantity	191	0	2015	0	2450	0	0	0	0	0	13364	2015	6.63	0.095	Jan-94	49	7.30	Jan-98	0	Jan-04	92	0.09
		Cost	7435	0	4312	0	1617	0	0	0	0	0												
J550	Recycle	Quantity	223	0	2370	0	2800	0	0	0	0	0	15604	2370	6.58	0.094	Jan-94	54	6.20	Jan-98	3	Jan-04	88	0.13
		Cost	8684	0	5072	0	1848	0	0	0	0	0												
J559	Patch, Fabric & Overlay	Quantity	1324	1638	0	0	0	0	0	10521	9	29	91176	10521	8.67	0.123	Feb-96	56	5.80	Jan-98	47	Jan-04	90	0.14
		Cost	51497	31750	0	0	0	0	0	7575	1482	1128												
J559	Patch, Fabric & Overlay ONLY	Quantity	206	1638	0	0	0	0	0	1638	1	5	40998	1638	25.03	0.123	Feb-96	0	10.30	Jan-98	0	Jan-04	90	0.42
		Cost	8019	31744	0	0	0	0	0	1179	231	176												
J559	Fabric & Overlay ONLY	Quantity	1118	0	0	0	0	0	0	8883	8	24	50182	8883	5.65	0.123	Feb-96	56	5.80	Jan-98	47	Jan-04	90	0.09
		Cost	43485	0	0	0	0	0	0	6395	1254	952												
J561	Patch, Fabric & Overlay	Quantity	263	702	0	0	0	0	0	2278	2	6	25553	2278	11.22	0.113	Jan-94	54	6.20	Jan-98	3	Jan-04	88	0.22
		Cost	10229	13595	0	0	0</																	





Table A1: 1997/98 – 2003/04 PFP Data & Performance Calculations

Road	Technique	Treatment (Matl + Labor)	Surface	Patch	Recycle	Crusher Run	Emul-sion	Stone Base Setup	BST	Fabric	AC Tack	D/W tie-ins	Total Cost	Total Area	Unit Cost	Overlay Qty	94-96 Rating Date	94-96 Rating	Est. Age of P'ment (yrs)	Maint. Date	Rating at Time of Maint.	Latest Rating Date	Latest Rating	Depr. Cost
			T	sy	sy	T	gas	sy	sy	sy	gas	T												
			Unit Price (\$)	38.90	19.38	2.14	11.00	0.66	3.00	0.75	0.72	165.00												
K15	Recycle	Quantity	119	0	740	86	1150	0	0	0	0	1	7892	740	10.67	0.159	Sep-96	46	7.70	Jan-98	31	Jan-04	92	0.14
		Cost	4643	0	1584	945	759	0	0	0	0	0												
K18	Recycle	Quantity	295	0	2622	387	5150	0	0	0	0	0	24764	2622	9.44	0.113	Mar-95	31	9.10	Jan-98	0	Jan-04	93	0.11
		Cost	11492	0	5611	4262	3399	0	0	0	0	0												
K77	Patch, Fabric & Overlay	Quantity	548	503	0	0	0	0	0	4924	4	61	32933	4924	6.69	0.099	Feb-96	56	5.80	Jan-98	47	Jan-04	92	0.09
		Cost	21327	9744	0	0	0	0	0	3545	690	2373												
K77	Patch, Fabric & Overlay ONLY	Quantity	56	503	0	0	0	0	0	503	0	6	12116	503	24.09	0.099	Feb-96	0	10.30	Jan-98	0	Jan-04	92	0.32
		Cost	2178	9748	0	0	0	0	0	362	70	242												
K77	Fabric & Overlay ONLY	Quantity	492	0	0	0	0	0	0	4421	4	55	20811	4421	4.71	0.099	Feb-96	56	5.80	Jan-98	47	Jan-04	92	0.06
		Cost	19140	0	0	0	0	0	0	3183	619	2131												
K78	Patch, Fabric & Overlay	Quantity	245	331	0	0	0	0	0	1868	2	27	16508	1868	8.84	0.117	Feb-96	38	8.55	Jan-98	0	Jan-04	88	0.18
		Cost	9512	6411	0	0	0	0	0	1345	290	1050												
K78	Patch, Fabric & Overlay ONLY	Quantity	43	331	0	0	0	0	0	331	0	5	8207	331	24.80	0.117	Feb-96	0	10.30	Jan-98	0	Jan-04	88	0.49
		Cost	1689	6415	0	0	0	0	0	238	51	186												
K78	Fabric & Overlay ONLY	Quantity	202	0	0	0	0	0	0	1537	1	22	8323	1537	5.42	0.117	Feb-96	38	8.55	Jan-98	0	Jan-04	88	0.11
		Cost	7842	0	0	0	0	0	0	1107	239	864												
K81	Patch, Fabric & Overlay	Quantity	156	187	0	0	0	0	0	1288	1	18	10129	1288	7.86	0.107	Mar-96	41	8.30	Jan-98	5	Jan-04	90	0.13
		Cost	6081	3616	0	0	0	0	0	927	205	700												
K81	Patch, Fabric & Overlay ONLY	Quantity	23	187	0	0	0	0	0	187	0	3	4568	187	24.43	0.107	Mar-96	0	10.30	Jan-98	0	Jan-04	90	0.41
		Cost	881	3624	0	0	0	0	0	135	30	102												
K81	Fabric & Overlay ONLY	Quantity	133	0	0	0	0	0	0	1101	1	15	5556	1101	5.05	0.107	Mar-96	41	8.30	Jan-98	5	Jan-04	90	0.08
		Cost	5187	0	0	0	0	0	0	793	175	599												
K83	Recycle	Quantity	322	0	2415	295	3500	0	0	0	0	35	21908	2415	9.07	0.119	Mar-96	43	8.10	Jan-98	11	Jan-04	94	0.09
		Cost	12543	0	5168	3248	2310	0	0	0	0	0												
K88	Patch, Fabric & Overlay	Quantity	154	77	0	0	0	0	0	1422	1	0	8685	1422	6.11	0.108	Feb-94	40	8.40	Jan-98	0	Jan-04	87	0.13
		Cost	5973	1486	0	0	0	0	0	1024	202	0												
K88	Patch, Fabric & Overlay ONLY	Quantity	8	77	0	0	0	0	0	77	0	0	1881	77	24.43	0.108	Feb-94	0	10.30	Jan-98	0	Jan-04	87	0.53
		Cost	324	1492	0	0	0	0	0	55	9	0												
K88	Fabric & Overlay ONLY	Quantity	146	0	0	0	0	0	0	1345	1	0	6791	1345	5.05	0.108	Feb-94	40	8.40	Jan-98	0	Jan-04	87	0.11
		Cost	5666	0	0	0	0	0	0	968	156	0												
K89	Patch, Fabric & Overlay	Quantity	846	535	0	0	0	0	0	7998	7	26	49169	7998	6.15	0.103	Feb-96	58	5.25	Jan-98	50	Jan-04	86	0.14
		Cost	32914	10374	0	0	0	0	0	5759	1133	1011												
K89	Patch, Fabric & Overlay ONLY	Quantity	57	535	0	0	0	0	0	535	0	2	12964	535	24.23	0.103	Feb-96	0	10.30	Jan-98	0	Jan-04	86	0.56
		Cost	2201	10368	0	0	0	0	0	385	77	68												
K89	Fabric & Overlay ONLY	Quantity	789	0	0	0	0	0	0	7463	7	24	36215	7463	4.85	0.103	Feb-96	58	5.25	Jan-98	50	Jan-04	86	0.11
		Cost	30708	0	0	0	0	0	0	5373	1078	944												
K90	Patch, Fabric & Overlay	Quantity	723	667	0	0	0	0	0	4814	4	15	44611	4814	9.27	0.147	Mar-96	56	5.80	Jan-98	47	Jan-04	92	0.12
		Cost	28118	12930	0	0	0	0	0	3466	680	584												
K90	Patch, Fabric & Overlay ONLY	Quantity	100	667	0	0	0	0	0	667	1	2	17314	667	25.96	0.147	Mar-96	0	10.30	Jan-98	0	Jan-04	92	0.35
		Cost	3897	12926	0	0	0	0	0	480	91	81												
K90	Fabric & Overlay ONLY	Quantity	623	0	0	0	0	0	0	4147	3	13	27280	4147	6.58	0.147	Mar-96	56	5.80	Jan-98	47	Jan-04	92	0.09
		Cost	24228	0	0	0	0	0	0	2988	569	503												
K93	Patch, Fabric & Overlay	Quantity	132	207	0	0	0	0	0	1060	1	3	9946	1060	9.38	0.122	Mar-96	34	8.85	Jan-98	0	Jan-04	85	0.23
		Cost	5132	4019	0	0	0	0	0	763	149	117												
K93	Patch, Fabric & Overlay ONLY	Quantity	26	207	0	0	0	0	0	207	0	1	5173	207	24.99	0.122	Mar-96	0	10.30	Jan-98	0	Jan-04	85	0.62
		Cost	1003	4012	0	0	0	0	0	149	32	23												
K93	Fabric & Overlay ONLY	Quantity	106	0	0	0	0	0	0	853	1	2	4785	853	5.61	0.122	Mar-96	34	8.85	Jan-98	0	Jan-04	85	0.14
		Cost	4132	0	0	0	0	0	0	614	133	94												
K95	Recycle	Quantity	197	0	1934	172	2600	0	0	0	0	11	15036	1934	7.77	0.096	Feb-94	53	6.40	Jan-98	0	Jan-04	83	0.22
		Cost	7663	0	4193	1892	1716	0	0	0	0	0												
K110	Patch, Fabric & Overlay	Quantity	436	319	0	0	0	0	0	4708	4	14	26662	4708	5.66	0.090	Feb-96	55	6.00	Jan-98	45	Jan-04	92	0.08
		Cost	16973	6176	0	0	0	0	0	3389	669	545												
K110	Patch, Fabric & Overlay ONLY	Quantity	30	319	0	0	0	0	0	319	0	1	7569	319	23.73	0.090	Feb-96	0	10.30	Jan-98	0	Jan-04	92	0.32
		Cost	1149	6182	0	0	0	0	0	230	45	37												
K110	Fabric & Overlay ONLY	Quantity	406	0	0	0	0	0	0	4389	4	13	19079	4389	4.35	0.090	Feb-96	55	6.00	Jan-98	45	Jan-04	92	0.06
		Cost	15811	0	0	0	0	0	0	3160	615	508												
K111	Patch, Fabric & Overlay	Quantity	228	164	0	0	0	0	0	1966	3	12	13402	1966	6.82	0.110	Feb-94	73	3.10	Jan-98	51	Jan-04	89	0.12
		Cost	8870	3172	0	0	0	0	0	1416	411	467												
K111	Patch, Fabric & Overlay ONLY	Quantity	19	164	0	0	0	0	0	164	0	1	4032	164	24.58	0.110	Feb-94	0	10.30	Jan-98	0	Jan-04	89	0.45
		Cost	740	3178	0	0	0	0	0	118	34	39												
K111	Fabric & Overlay ONLY	Quantity	209	0	0	0	0	0	0	1802	2	11	9377	1802	5.20	0.110	Feb-94	73	3.10	Jan-98	51	Jan-04	89	0.10
		Cost	8129	0	0	0	0	0	0	1297	378	428												
K112	Patch, Fabric & Overlay	Quantity	336	833	0	0	0	0	0	2810	3	28	30605	2810	10.89	0.110	Feb-96	42	8.20	Jan-98	5	Jan-04	93	0.13
		Cost</																						



Table A1: 1997/98 – 2003/04 PFP Data & Performance Calculations

Table with columns: Road, Technique, Treatment (Mat'l + Labor), Surface, Patch, Recycle, Crusher Run, Emul-sion, Stone Base Setup, BST, Fabric, AC Tack, D/W tie-ins, Total Cost, Total Area, Unit Cost, Overlay Qty, 94-96 Rating Date, 94-96 Rating, Est. Age of P'ment (yrs), Maint. Date, Rating at Time of Maint., Latest Rating Date, Latest Rating, Depr. Cost. Rows include various road numbers (K113-K268) and techniques (Recycle, Patch, Fabric & Overlay, etc.) with detailed cost and performance data.



Table A1: 1997/98 – 2003/04 PFP Data & Performance Calculations

Road	Technique	Treatment (Matl + Labor)	Surface	Patch	Recycle	Crusher Run	Emul-sion	Stone Base Setup	BST	Fabric	AC Tack	D/W tie-ins	Total Cost	Total Area	Unit Cost	Overlay Qty	94-96 Rating Date	94-96 Rating	Est. Age of P'ment (yrs)	Maint. Date	Rating at Time of Maint.	Latest Rating Date	Latest Rating	Depr. Cost
			T	sy	sy	T	gas	sy	sy	sy	gas	T												
		Unit Price (\$)	38.90	19.38	2.14	11.00	0.66	3.00	0.75	0.72	165.00	38.90	\$	sy	\$/sy	T/sy								
K317	Patch, Fabric & Overlay	Quantity	161	77	0	0	0	0	1284	1	14		8323	1284	6.48	0.114	Feb-94	50	7.00	Jan-98	0	Jan-04	93	0.08
		Cost	6273	1490	0	0	0	0	0	924	181	545												
K317	Patch, Fabric & Overlay ONLY	Quantity	10	77	0	0	0	0	77	0	1		1901	77	24.68	0.114	Feb-94	0	10.30	Jan-98	0	Jan-04	93	0.29
		Cost	376	1492	0	0	0	0	0	55	10	33												
K317	Fabric & Overlay ONLY	Quantity	151	0	0	0	0	0	1207	1	13		6400	1207	5.30	0.114	Feb-94	50	7.00	Jan-98	0	Jan-04	93	0.06
		Cost	5887	0	0	0	0	0	0	869	155	512												
K326	Patch, Fabric & Overlay	Quantity	514	664	0	0	0	0	5423	5	44		35814	5423	6.60	0.087	Mar-96	74	3.05	Jan-98	60	Jan-04	95	0.05
		Cost	19979	12874	0	0	0	0	0	3905	768	1712												
K326	Patch, Fabric & Overlay ONLY	Quantity	63	664	0	0	0	0	664	1	5		15679	664	23.61	0.087	Mar-96	0	10.30	Jan-98	0	Jan-04	95	0.20
		Cost	2448	12868	0	0	0	0	0	478	94	210												
K326	Fabric & Overlay ONLY	Quantity	451	0	0	0	0	0	4759	4	39		20144	4759	4.23	0.087	Mar-96	74	3.05	Jan-98	60	Jan-04	95	0.04
		Cost	17546	0	0	0	0	0	0	3426	673	1502												
K335	Patch, Fabric & Overlay	Quantity	177	267	0	0	0	0	1635	2	-30		14666	1635	8.97	0.127	Jan-94	56	5.80	Jan-98	15	Jan-04	91	0.13
		Cost	6893	5167	0	0	0	0	0	1177	262	-1167												
K335	Patch, Fabric & Overlay ONLY	Quantity	29	267	0	0	0	0	267	0	-5		6725	267	25.19	0.127	Jan-94	0	10.30	Jan-98	0	Jan-04	91	0.38
		Cost	1124	5174	0	0	0	0	0	192	43	-191												
K335	Fabric & Overlay ONLY	Quantity	148	0	0	0	0	0	1368	1	-25		7942	1368	5.81	0.127	Jan-94	56	5.80	Jan-98	15	Jan-04	91	0.09
		Cost	5761	0	0	0	0	0	0	985	220	-976												
K347	Recycle	Quantity	309	0	2520	0	3300	0	0	0	13		19081	2520	7.57	0.117	May-95	75	3.00	Jan-98	56	Jan-04	91	0.11
		Cost	12016	0	5393	0	2178	0	0	0	0	506												
K354	Recycle	Quantity	522	0	4097	349	5300	0	0	0	45		34655	4097	8.46	0.116	Mar-96	53	6.40	Jan-98	42	Jan-04	85	0.21
		Cost	20298	0	8768	3841	3498	0	0	0	0	1751												
K361	Patch, Fabric & Overlay	Quantity	187	325	0	0	0	0	1886	2	7		14914	1886	7.91	0.095	Dec-96	52	6.80	Jan-98	45	Jan-04	90	0.13
		Cost	7272	6291	0	0	0	0	0	1358	265	272												
K361	Patch, Fabric & Overlay ONLY	Quantity	32	325	0	0	0	0	325	0	1		7796	325	23.99	0.095	Dec-96	0	10.30	Jan-98	0	Jan-04	90	0.40
		Cost	1254	6299	0	0	0	0	0	234	57	47												
K361	Fabric & Overlay ONLY	Quantity	155	0	0	0	0	0	1561	2	6		7192	1561	4.61	0.095	Dec-96	52	6.80	Jan-98	45	Jan-04	90	0.08
		Cost	6021	0	0	0	0	0	0	1124	273	225												
K362	Recycle	Quantity	227	0	2053	0	2000	0	0	0	2		14458	2053	7.04	0.110	Jan-94	50	7.00	Jan-98	0	Jan-04	95	0.06
		Cost	8823	0	4393	0	1320	0	0	0	0	78												
K370	Recycle	Quantity	159	0	1347	0	1950	0	0	0	15		9430	1347	7.00	0.107	Dec-96	40	8.40	Jan-98	22	Jan-04	80	0.23
		Cost	5897	0	2829	0	1287	0	0	0	0	594												
K377	Fabric & Overlay ONLY	Quantity	84	0	0	0	0	0	596	1	10		3205	596	5.38	0.124	Oct-96	57	5.50	Jan-98	52	Jan-04	78	0.20
		Cost	3095	0	0	0	0	0	0	429	70	389												
K379	Overlay	Quantity	130	0	0	0	0	0	0	0	0		5057	993	5.09	0.131	Mar-95	9	10.00	Jan-98	0	Jan-04	86	0.12
		Cost	5057	0	0	0	0	0	0	0	0	0												
K400	Recycle	Quantity	128	0	1000	105	1300	0	0	0	24		8198	1000	8.20	0.104	Dec-96	32	9.00	Jan-98	6	Jan-04	62	0.52
		Cost	4983	0	2140	1151	858	0	0	0	0	934												
K411	Recycle	Quantity	157	0	1146	123	1500	0	0	0	20		10139	1146	8.85	0.120	Jan-94	43	8.10	Jan-98	0	Jan-04	93	0.10
		Cost	6119	0	2452	1356	990	0	0	0	0	778												
K412	Recycle	Quantity	194	0	2377	0	3150	0	0	0	8		14395	2377	6.06	0.078	Jan-94	47	7.50	Jan-98	0	Jan-04	92	0.08
		Cost	7540	0	5087	0	2079	0	0	0	0	311												
K415	Recycle	Quantity	105	0	768	85	1000	0	0	0	18		6625	768	8.63	0.113	Mar-96	36	8.70	Jan-98	0	Jan-04	85	0.22
		Cost	4089	0	1644	932	660	0	0	0	0	700												
K417	Patch, Fabric & Overlay	Quantity	118	268	0	0	0	0	1170	200	17		9873	1170	8.44	0.086	Jan-94	50	7.00	Jan-98	0	Jan-04	80	0.28
		Cost	4362	5190	0	0	0	0	0	842	140	661												
K417	Patch, Fabric & Overlay ONLY	Quantity	27	268	0	0	0	0	268	46	4		13846	268	51.66	0.086	Jan-94	0	10.30	Jan-98	0	Jan-04	80	1.72
		Cost	1051	5194	0	0	0	0	0	193	7559	151												
K417	Fabric & Overlay ONLY	Quantity	91	0	0	0	0	0	902	154	13		29119	902	32.28	0.086	Jan-94	50	7.00	Jan-98	0	Jan-04	80	1.07
		Cost	3539	0	0	0	0	0	0	649	25441	510												
K418	Recycle	Quantity	490	0	3748	227	5600	0	0	0	64		29240	3748	7.80	0.114	Mar-96	46	7.70	Jan-98	21	Jan-04	92	0.10
		Cost	18116	0	7871	2047	3696	0	0	0	0	2490												
K419	Recycle	Quantity	79	0	452	0	650	0	0	0	6		4253	452	9.41	0.162	Jan-94	52	6.80	Jan-98	0	Jan-04	71	0.45
		Cost	3090	0	967	0	429	0	0	0	0	233												
K426	Patch, Fabric & Overlay	Quantity	88	124	0	0	0	0	907	1	0		6599	907	7.28	0.097	Mar-96	50	7.00	Jan-98	34	Jan-04	90	0.12
		Cost	3434	2399	0	0	0	0	0	653	113	0												
K426	Patch, Fabric & Overlay ONLY	Quantity	12	124	0	0	0	0	124	0	0		2983	124	24.06	0.097	Mar-96	0	10.30	Jan-98	0	Jan-04	90	0.40
		Cost	468	2403	0	0	0	0	0	89	23	0												
K426	Fabric & Overlay ONLY	Quantity	76	0	0	0	0	0	783	1	0		3661	783	4.68	0.097	Mar-96	50	7.00	Jan-98	34	Jan-04	90	0.08
		Cost	2955	0	0	0	0	0	0	564	142	0												
K431	Recycle	Quantity	86	0	697	80	1000	0	0	0	5		6183	697	8.87	0.116	Mar-96	50	7.00	Jan-98	34	Jan-04	87	0.19
		Cost	3347	0	1492	878	660	0	0	0	0	195												
K432	Patch, Fabric & Overlay	Quantity	274	574	0	0	0	0	3503	5	1		25020	3503	7.14	0.078	Feb-94	56	5.80	Jan-98	17	Jan-04	93	0.08

Table A1: 1997/98 – 2003/04 PFP Data & Performance Calculations

Road	Technique	Treatment (Mat'l + Labor)	Surface	Patch	Recycle	Crusher Run	Emul-sion	Stone Base Setup	BST	Fabric	AC Tack	D/W tie-ins	Total Cost	Total Area	Unit Cost	Overlay Qty	94-96 Rating Date	94-96 Rating	Est. Age of P'ment (yrs)	Maint. Date	Rating at Time of Maint.	Latest Rating Date	Latest Rating	Depr. Cost
			T	sy	sy	T	gas	sy	sy	sy	gas	T												
		Unit Price (\$)	38.90	19.38	2.14	11.00	0.66	3.00	0.75	0.72	165.00	38.90	\$	sy	\$/sy	T/sy								
K456	Patch, Fabric & Overlay	Quantity	79	193	0	0	0	0	0	495	1	7	6951	495	14.04	0.145	Mar-96	45	7.90	Jan-98	16	Jan-04	94	0.14
		Cost	3063	3733	0	0	0	0	0	356	71	272												
K456	Patch, Fabric & Overlay ONLY	Quantity	31	193	0	0	0	0	0	193	0	3	5036	193	26.09	0.145	Mar-96	0	10.30	Jan-98	0	Jan-04	94	0.26
		Cost	1198	3740	0	0	0	0	0	139	64	106												
K456	Fabric & Overlay ONLY	Quantity	48	0	0	0	0	0	0	302	1	4	2027	302	6.71	0.145	Mar-96	45	7.90	Jan-98	16	Jan-04	94	0.07
		Cost	1875	0	0	0	0	0	0	217	101	166												
L35	Recycle	Quantity	281	0	1900	151	2900	0	0	0	0	36	16970	1900	8.93	0.129	Jan-94	46	7.70	Jan-98	0	Jan-04	88	0.18
		Cost	10932	0	4066	1656	1716	0	0	0	0	1400												
L48	Recycle	Quantity	687	0	6400	1026	12180	0	0	0	0	16	59136	6400	9.24	0.105	Sep-96	49	7.30	Jan-98	37	Jan-04	96	0.06
		Cost	26737	0	13696	11286	8039	0	0	0	0	622												
L73	Recycle	Quantity	197	0	1501	0	2000	0	0	0	0	0	12211	1501	8.14	0.131	Sep-96	44	8.00	Jan-98	26	Jan-04	94	0.08
		Cost	7678	0	3213	0	1320	0	0	0	0	0												
L79	Patch, Fabric & Overlay	Quantity	249	956	0	0	0	0	0	2277	2	5	29975	2277	13.16	0.107	Jan-94	42	8.20	Jan-98	0	Jan-04	92	0.18
		Cost	9679	18529	0	0	0	0	0	1639	322	195												
L79	Patch, Fabric & Overlay ONLY	Quantity	105	956	0	0	0	0	0	956	1	2	23339	956	24.41	0.107	Jan-94	0	10.30	Jan-98	0	Jan-04	92	0.32
		Cost	4067	18527	0	0	0	0	0	688	139	82												
L79	Fabric & Overlay ONLY	Quantity	144	0	0	0	0	0	0	1321	1	3	6649	1321	5.03	0.107	Jan-94	42	8.20	Jan-98	0	Jan-04	92	0.07
		Cost	5619	0	0	0	0	0	0	951	191	113												
L141	Patch, Fabric & Overlay	Quantity	66	209	0	0	0	0	0	477	1	12	6575	477	13.78	0.113	Sep-96	28	9.25	Jan-98	0	Jan-04	80	0.46
		Cost	2578	4054	0	0	0	0	0	343	67	467												
L141	Patch, Fabric & Overlay ONLY	Quantity	29	209	0	0	0	0	0	209	0	5	5194	209	24.85	0.113	Sep-96	0	10.30	Jan-98	0	Jan-04	80	0.83
		Cost	1125	4050	0	0	0	0	0	150	72	205												
L141	Fabric & Overlay ONLY	Quantity	37	0	0	0	0	0	0	268	1	7	1466	268	5.47	0.113	Sep-96	28	9.25	Jan-98	0	Jan-04	80	0.18
		Cost	1442	0	0	0	0	0	0	193	93	262												
L163	Patch, Fabric & Overlay	Quantity	730	97	0	0	0	0	0	7875	7	40	35498	7875	4.51	0.088	Jan-94	55	6.00	Jan-98	9	Jan-04	95	0.04
		Cost	28395	1874	0	0	0	0	0	5670	1115	1556												
L163	Patch, Fabric & Overlay ONLY	Quantity	9	97	0	0	0	0	0	97	0	0	2295	97	23.66	0.088	Jan-94	0	10.30	Jan-98	0	Jan-04	95	0.20
		Cost	350	1880	0	0	0	0	0	70	14	19												
L163	Fabric & Overlay ONLY	Quantity	721	0	0	0	0	0	0	7778	7	40	33251	7778	4.28	0.088	Jan-94	55	6.00	Jan-98	9	Jan-04	95	0.04
		Cost	28047	0	0	0	0	0	0	5600	1141	1537												
L187	Recycle	Quantity	1685	0	17309	2601	29514	0	0	0	0	82	147479	17309	8.52	0.093	Jan-94	61	4.75	Jan-98	36	Jan-04	93	0.10
		Cost	65540	0	37041	28609	19479	0	0	0	0	3190												
L196	Recycle	Quantity	187	0	2051	210	2605	0	0	0	0	2	15615	2051	7.61	0.090	Feb-95	47	7.50	Jan-98	0	Jan-04	92	0.10
		Cost	7270	0	4389	2315	1719	0	0	0	0	78												
L198	Recycle	Quantity	1022	0	10254	1065	13785	0	0	0	0	50	80568	10254	7.86	0.095	Sep-96	59	5.10	Jan-98	53	Jan-04	94	0.08
		Cost	39759	0	21944	11712	9098	0	0	0	0	1945												
L202	Overlay	Quantity	146	0	0	0	0	0	0	0	0	4	5507	1460	3.77	0.097	Jan-94	53	6.40	Jan-98	0	Jan-04	95	0.03
		Cost	5663	0	0	0	0	0	0	0	0	156												
L230	Recycle	Quantity	337	0	3122	323	3900	0	0	0	0	42	24296	3122	7.78	0.094	Sep-96	48	7.40	Jan-98	36	Jan-04	91	0.12
		Cost	13124	0	6680	3552	2574	0	0	0	0	1634												
L231	Patch, Fabric & Overlay	Quantity	71	35	0	0	0	0	0	648	1	7	3738	648	5.77	0.099	Sep-96	51	6.90	Jan-98	42	Jan-04	92	0.08
		Cost	2765	686	0	0	0	0	0	467	92	272												
L231	Patch, Fabric & Overlay ONLY	Quantity	4	35	0	0	0	0	0	35	0	0	847	35	24.20	0.099	Sep-96	0	10.30	Jan-98	0	Jan-04	92	0.32
		Cost	149	678	0	0	0	0	0	25	9	15												
L231	Fabric & Overlay ONLY	Quantity	67	0	0	0	0	0	0	613	1	7	2953	613	4.82	0.099	Sep-96	51	6.90	Jan-98	42	Jan-04	92	0.06
		Cost	2613	0	0	0	0	0	0	441	156	258												
L253	Recycle	Quantity	126	0	1014	63	1400	0	0	0	0	0	8699	1014	8.58	0.124	Sep-96	54	6.20	Jan-98	48	Jan-04	79	0.30
		Cost	4913	0	2170	692	924	0	0	0	0	0												
L255	Patch, Fabric & Overlay	Quantity	428	586	0	0	0	0	0	4046	3	37	30251	4046	7.48	0.097	Jan-94	41	8.30	Jan-98	0	Jan-04	91	0.11
		Cost	16857	11347	0	0	0	0	0	2913	573	1439												
L255	Patch, Fabric & Overlay ONLY	Quantity	62	586	0	0	0	0	0	586	0	5	14053	586	23.98	0.097	Jan-94	0	10.30	Jan-98	0	Jan-04	91	0.36
		Cost	2411	11357	0	0	0	0	0	422	72	208												
L255	Fabric & Overlay ONLY	Quantity	366	0	0	0	0	0	0	3460	3	32	15921	3460	4.60	0.097	Jan-94	41	8.30	Jan-98	0	Jan-04	91	0.07
		Cost	14238	0	0	0	0	0	0	2491	423	1231												
L274	Patch, Fabric & Overlay	Quantity	233	289	0	0	0	0	0	1971	2	26	15340	1971	7.78	0.105	Mar-95	62	4.55	Jan-98	49	Jan-04	88	0.16
		Cost	9049	5607	0	0	0	0	0	1419	276	1011												
L274	Patch, Fabric & Overlay ONLY	Quantity	34	289	0	0	0	0	0	289	0	4	7038	289	24.35	0.105	Mar-95	0	10.30	Jan-98	0	Jan-04	88	0.49
		Cost	1329	5601	0	0	0	0	0	208	48	148												
L274	Fabric & Overlay ONLY	Quantity	199	0	0	0	0	0	0	1682	2	22	8364	1682	4.97	0.105	Mar-95	62	4.55	Jan-98	49	Jan		

Table A1: 1997/98 - 2003/04 PFP Data & Performance Calculations

Table with columns: Road, Technique, Treatment (Matl + Labor), Surface, Patch, Recycle, Crusher Run, Emul-sion, Stone Base Setup, BST, Fabric, AC Tack, D/W tie-ins, Total Cost, Total Area, Unit Cost, Overlay Qty, 94-96 Rating Date, 94-96 Rating, Est. Age of P'ment (yrs), Maint. Date, Rating at Time of Maint., Latest Rating Date, Latest Rating, Depr. Cost.

Table A1: 1997/98 – 2003/04 PFP Data & Performance Calculations

Road	Technique	Treatment (Mat'l + Labor)	Surface	Patch	Recycle	Crusher Run	Emul-sion	Stone Base Setup	BST	Fabric	AC Tack	D/W tie-ins	Total Cost	Total Area	Unit Cost	Overlay Qty	94-96 Rating Date	94-96 Rating	Est. Age of P'ment (yrs)	Maint. Date	Rating at Time of Maint.	Latest Rating Date	Latest Rating	Depr. Cost		
			T	sy	sy	T	gas	sy	sy	sy	gas	T	\$	sy	\$/sy	T/sy										
			Unit Price (\$)	38.90	19.38	2.14	11.00	0.66	3.00	0.75	0.72	165.00	38.90													
M40	Recycle	Quantity	321	0	3018	357	4550	0	0	0	0	0	23	24992	3018	8.28	0.099	Sep-96	37	8.60	Jan-98	11	Jan-04	95	0.07	
		Cost	12497	0	6459	3928	3003	0	0	0	0	0	895													
M51	Recycle	Quantity	1732	0	18906	1785	22280	0	0	0	0	0	40	140638	18906	7.44	0.089	Aug-96	59	5.10	Jan-98	53	Jan-04	95	0.06	
		Cost	67390	0	40459	19640	14705	0	0	0	0	1556														
M52	Patch, Fabric & Overlay	Quantity	2013	3773	0	0	0	0	0	19415	18	37	166932	19415	8.60	0.102	Jan-94	56	5.80	Jan-98	15	Jan-04	93	0.10		
		Cost	78309	73117	0	0	0	0	0	13979	2966	1439														
M52	Patch, Fabric & Overlay ONLY	Quantity	391	3773	0	0	0	0	0	3773	3	7	91352	3773	24.21	0.102	Jan-94	0	10.30	Jan-98	0	Jan-04	93	0.28		
		Cost	15217	73121	0	0	0	0	0	2717	577	280														
M52	Fabric & Overlay ONLY	Quantity	1622	0	0	0	0	0	0	15642	15	30	75584	15642	4.83	0.102	Jan-94	56	5.80	Jan-98	15	Jan-04	93	0.06		
		Cost	63088	0	0	0	0	0	0	11262	2393	1160														
M57	Patch, Fabric & Overlay	Quantity	305	60	0	0	0	0	0	2830	3	16	14858	2830	5.25	0.102	Feb-95	42	8.20	Jan-98	0	Jan-04	91	0.08		
		Cost	11870	1161	0	0	0	0	0	2038	411	622														
M57	Patch, Fabric & Overlay ONLY	Quantity	6	60	0	0	0	0	0	60	0	0	1455	60	24.25	0.102	Feb-95	0	10.30	Jan-98	0	Jan-04	91	0.36		
		Cost	252	1163	0	0	0	0	0	43	10	13														
M57	Fabric & Overlay ONLY	Quantity	299	0	0	0	0	0	0	2770	3	16	13483	2770	4.87	0.102	Feb-95	42	8.20	Jan-98	0	Jan-04	91	0.07		
		Cost	11613	0	0	0	0	0	0	1994	485	609														
M61	Patch, Fabric & Overlay	Quantity	185	39	0	0	0	0	0	1802	2	8	9190	1802	5.10	0.098	Feb-95	40	8.40	Jan-98	0	Jan-04	89	0.09		
		Cost	7199	750	0	0	0	0	0	1297	255	311														
M61	Patch, Fabric & Overlay ONLY	Quantity	4	39	0	0	0	0	0	39	0	0	940	39	24.10	0.098	Feb-95	0	10.30	Jan-98	0	Jan-04	89	0.44		
		Cost	156	756	0	0	0	0	0	28	7	7														
M61	Fabric & Overlay ONLY	Quantity	181	0	0	0	0	0	0	1763	2	8	8329	1763	4.72	0.098	Feb-95	40	8.40	Jan-98	0	Jan-04	89	0.09		
		Cost	7041	0	0	0	0	0	0	1269	323	304														
M86	Recycle	Quantity	575	0	6069	751	9190	0	0	0	0	20	48919	6069	8.06	0.091	Jan-94	53	6.40	Jan-98	0	Jan-04	96	0.05		
		Cost	22386	0	12988	8258	6065	0	0	0	0	778														
M127	Recycle	Quantity	551	0	5215	176	7170	0	0	0	0	37	37819	5215	7.25	0.099	Jan-94	56	5.80	Jan-98	15	Jan-04	90	0.12		
		Cost	21434	0	11159	1933	4732	0	0	0	0	1439														
M160	Recycle	Quantity	124	0	1340	144	1780	0	0	0	0	6	10208	1340	7.62	0.088	Mar-95	13	9.85	Jan-98	0	Jan-04	Not Rated	#####		
		Cost	4811	0	2868	1587	1175	0	0	0	0	233														
N87	Patch, Fabric & Overlay	Quantity	164	139	0	0	0	0	0	1668	1	8	10210	1668	6.12	0.094	Jan-94	53	6.40	Jan-98	0	Jan-04	91	0.09		
		Cost	6383	2700	0	0	0	0	0	1201	237	311														
N87	Patch, Fabric & Overlay ONLY	Quantity	14	139	0	0	0	0	0	139	0	1	3313	139	23.84	0.094	Jan-94	0	10.30	Jan-98	0	Jan-04	91	0.36		
		Cost	532	2694	0	0	0	0	0	100	14	26														
N87	Fabric & Overlay ONLY	Quantity	150	0	0	0	0	0	0	1529	1	7	6815	1529	4.46	0.094	Jan-94	53	6.40	Jan-98	0	Jan-04	91	0.07		
		Cost	5848	0	0	0	0	0	0	1101	151	285														
N99	Recycle	Quantity	1113	0	11920	950	14550	0	0	0	0	53	86817	11920	7.28	0.089	Jan-94	39	8.50	Jan-98	0	Jan-04	97	0.04		
		Cost	43315	0	25509	10452	9603	0	0	0	0	2062														
N114	Patch, Fabric & Overlay	Quantity	177	263	0	0	0	0	0	1638	1	17	62742	1638	38.30	0.098	Feb-95	47	7.50	Jan-98	0	Jan-04	92	0.51		
		Cost	6891	55103	0	0	0	0	0	1179	230	661														
N114	Patch, Fabric & Overlay ONLY	Quantity	28	263	0	0	0	0	0	263	0	3	6312	263	24.00	0.098	Feb-95	0	10.30	Jan-98	0	Jan-04	92	0.32		
		Cost	1106	5097	0	0	0	0	0	189	26	106														
N114	Fabric & Overlay ONLY	Quantity	149	0	0	0	0	0	0	1375	1	14	6353	1375	4.62	0.098	Feb-95	47	7.50	Jan-98	0	Jan-04	92	0.06		
		Cost	5780	0	0	0	0	0	0	990	139	555														
N152	Patch, Fabric & Overlay	Quantity	684	102	0	0	0	0	0	1652	1	9	29693	1652	17.97	0.409	Apr-95	52	6.80	Jan-98	21	Jan-04	93	0.21		
		Cost	26596	1985	0	0	0	0	0	1189	234	311														
N152	Patch, Fabric & Overlay ONLY	Quantity	42	102	0	0	0	0	0	102	0	0	3684	102	36.12	0.409	Apr-95	0	10.30	Jan-98	0	Jan-04	93	0.42		
		Cost	1643	1977	0	0	0	0	0	73	10	19														
N152	Fabric & Overlay ONLY	Quantity	642	0	0	0	0	0	0	1550	1	8	25944	1550	16.74	0.409	Apr-95	52	6.80	Jan-98	21	Jan-04	93	0.19		
		Cost	24965	0	0	0	0	0	0	1116	155	292														
N158	Patch, Fabric & Overlay	Quantity	432	290	0	0	0	0	0	3985	3	22	25014	3985	6.28	0.103	Feb-95	40	8.40	Jan-98	0	Jan-04	94	0.06		
		Cost	16812	5626	0	0	0	0	0	2869	563	856														
N158	Patch, Fabric & Overlay ONLY	Quantity	31	290	0	0	0	0	0	290	0	2	7026	290	24.23	0.103	Feb-95	0	10.30	Jan-98	0	Jan-04	94	0.24		
		Cost	1223	5620	0	0	0	0	0	209	36	62														
N158	Fabric & Overlay ONLY	Quantity	401	0	0	0	0	0	0	3695	3	20	17908	3695	4.85	0.103	Feb-95	40	8.40	Jan-98	0	Jan-04	94	0.05		
		Cost	15582	0	0	0	0	0	0	2660	459	794														
N194	Patch, Fabric & Overlay	Quantity	97	112	0	0	0	0	0	513	1	6	6150	513	11.99	0.177	Mar-95	36	8.70	Jan-98	0	Jan-04	85	0.30		
		Cost	3773	2167	0	0	0	0	0	369	74	233														
N194	Patch, Fabric & Overlay ONLY	Quantity	21	112	0	0	0	0	0	112	0	1	3060	112	27.32	0.177	Mar-95	0	10.30	Jan-98	0	Jan-04	85	0.68		
		Cost	824	2171	0	0	0	0	0	81	36	51														
N194	Fabric & Overlay ONLY	Quantity	76	0	0	0	0	0	0	401	1	5	3185	401	7.94	0.177	Mar-95	36	8.70	Jan-98	0	Jan-04	85	0.20		
		Cost	2949	0	0	0	0	0	0	289	129	182														
O25	Recycle	Quantity	108	0	722	85	1100	0	0	0	0	0	7407	722	10.26	0.150	Apr-95	69	3.60	Jan-98	54	Jan-04	57	0.73		
		Cost	4206	0	1545	930	726	0	0	0	0	0														
O35	Recycle	Quantity	270	0	2187	253	3360	0	0	0	0	28	19101	2187	8.73	0.111										

Table A1: 1997/98 – 2003/04 PFP Data & Performance Calculations

Road	Technique	Treatment (Mat'l + Labor)	Surface	Patch	Recycle	Crusher Run	Emul-sion	Stone Base Setup	BST	Fabric	AC Tack	D/W tie-ins	Total Cost	Total Area	Unit Cost	Overlay Qty	94-96 Rating Date	94-96 Rating	Est. Age of P'ment (yrs)	Maint. Date	Rating at Time of Maint.	Latest Rating Date	Latest Rating	Depr. Cost
			T	sy	sy	T	gas	sy	sy	sy	gas	T												
		Unit Price (\$)	38.90	19.38	2.14	11.00	0.66	3.00	0.75	0.72	165.00	38.90												
O40	Patch, Fabric & Overlay	Quantity	128	135	0	0	0	0	0	8753	1	6	8117	8753	0.93	0.014	Sep-96	48	7.40	Jan-98	36	Jan-04	73	0.04
		Cost	4986	2610	0	0	0	0	0	0	630	124												
O40	Patch, Fabric & Overlay ONLY	Quantity	2	135	0	0	0	0	0	135	0	0	2789	135	20.66	0.014	Sep-96	0	10.30	Jan-98	0	Jan-04	73	0.93
		Cost	77	2616	0	0	0	0	0	0	97	3												
O40	Fabric & Overlay ONLY	Quantity	126	0	0	0	0	0	0	8618	1	6	11040	8618	1.28	0.014	Sep-96	48	7.40	Jan-98	36	Jan-04	73	0.06
		Cost	4902	0	0	0	0	0	0	0	6205	162												
O104	Recycle	Quantity	157	0	1287	143	1600	0	0	0	0	0	11506	1287	8.94	0.122	Apr-95	65	4.10	Jan-98	51	Jan-04	92	0.12
		Cost	6120	0	2754	1576	1056	0	0	0	0	0												
O107	Patch, Fabric & Overlay	Quantity	220	31	0	0	0	0	0	2435	2	4	11089	2435	4.55	0.089	Mar-95	46	7.70	Jan-98	0	Jan-04	56	0.33
		Cost	8554	595	0	0	0	0	0	0	1753	343												
O107	Patch, Fabric & Overlay ONLY	Quantity	3	31	0	0	0	0	0	31	0	0	734	31	23.69	0.089	Mar-95	0	10.30	Jan-98	0	Jan-04	56	1.73
		Cost	109	601	0	0	0	0	0	0	22	4												
O107	Fabric & Overlay ONLY	Quantity	217	0	0	0	0	0	0	2404	2	4	10352	2404	4.31	0.089	Mar-95	46	7.70	Jan-98	0	Jan-04	56	0.32
		Cost	8449	0	0	0	0	0	0	0	1731	326												
P12	Recycle	Quantity	126	0	1117	0	1950	0	0	0	0	3	8471	1117	7.58	0.110	Mar-95	53	6.40	Jan-98	28	Jan-04	95	0.06
		Cost	4911	0	2390	0	1287	0	0	0	0	117												
P12	Patch, Fabric & Overlay	Quantity	555	502	0	0	0	0	0	4910	4	13	35042	4910	7.14	0.110	Mar-95	53	6.40	Jan-98	28	Jan-04	95	0.06
		Cost	21588	9731	0	0	0	0	0	0	3535	694												
P12	Patch, Fabric & Overlay ONLY	Quantity	57	502	0	0	0	0	0	502	0	1	12313	502	24.53	0.110	Mar-95	0	10.30	Jan-98	0	Jan-04	95	0.20
		Cost	2207	9729	0	0	0	0	0	0	361	67												
P12	Fabric & Overlay ONLY	Quantity	498	0	0	0	0	0	0	4408	4	12	22694	4408	5.15	0.110	Mar-95	53	6.40	Jan-98	28	Jan-04	95	0.04
		Cost	19382	0	0	0	0	0	0	0	3174	593												
P22	Patch, Fabric & Overlay	Quantity	324	787	0	0	0	0	0	3230	3	16	30044	3230	9.30	0.095	Aug-96	51	6.90	Jan-98	41	Jan-04	94	0.09
		Cost	12599	15284	0	0	0	0	0	0	2326	457												
P22	Patch, Fabric & Overlay ONLY	Quantity	79	787	0	0	0	0	0	787	1	4	18859	787	23.96	0.095	Aug-96	0	10.30	Jan-98	0	Jan-04	94	0.24
		Cost	3071	15252	0	0	0	0	0	0	567	121												
P22	Fabric & Overlay ONLY	Quantity	245	0	0	0	0	0	0	2443	2	12	11195	2443	4.58	0.095	Aug-96	51	6.90	Jan-98	41	Jan-04	94	0.05
		Cost	9533	0	0	0	0	0	0	0	1759	374												
P24	Patch, Fabric & Overlay	Quantity	1179	2187	0	0	0	0	0	12010	10	40	97029	12010	8.08	0.095	Aug-96	66	4.00	Jan-98	58	Jan-04	95	0.07
		Cost	45846	42390	0	0	0	0	0	0	8647	1702												
P24	Patch, Fabric & Overlay ONLY	Quantity	215	2187	0	0	0	0	0	2187	2	7	52327	2187	23.93	0.095	Aug-96	0	10.30	Jan-98	0	Jan-04	95	0.20
		Cost	8352	42384	0	0	0	0	0	0	1575	300												
P24	Fabric & Overlay ONLY	Quantity	964	0	0	0	0	0	0	9823	8	33	44661	9823	4.55	0.095	Aug-96	66	4.00	Jan-98	58	Jan-04	95	0.04
		Cost	37512	0	0	0	0	0	0	0	7073	1350												
P32	Recycle	Quantity	122	0	998	83	1300	0	0	0	0	0	8666	998	8.68	0.122	Aug-96	42	8.20	Jan-98	19	Jan-04	93	0.10
		Cost	4754	0	2136	918	858	0	0	0	0	0												
P106	Recycle	Quantity	188	0	2167	153	2900	0	0	0	0	9	15183	2167	7.01	0.083	Aug-96	48	7.40	Jan-98	35	Jan-04	92	0.09
		Cost	7300	0	4637	1682	1914	0	0	0	0	0												
P135	Patch, Fabric & Overlay	Quantity	353	309	0	0	0	0	0	3270	3	44	20825	3270	6.37	0.094	Aug-96	66	4.00	Jan-98	58	Jan-04	92	0.08
		Cost	13738	5985	0	0	0	0	0	0	2354	460												
P135	Patch, Fabric & Overlay ONLY	Quantity	33	309	0	0	0	0	0	309	0	4	7394	309	23.93	0.094	Aug-96	0	10.30	Jan-98	0	Jan-04	92	0.32
		Cost	1298	5988	0	0	0	0	0	0	222	47												
P135	Fabric & Overlay ONLY	Quantity	320	0	0	0	0	0	0	2961	3	40	13464	2961	4.55	0.094	Aug-96	66	4.00	Jan-98	58	Jan-04	92	0.06
		Cost	12434	0	0	0	0	0	0	0	2132	448												
Q32	Overlay	Quantity	248	0	0	0	0	0	0	0	0	20	8880	2004	4.43	0.114	Apr-95	40	8.40	Jan-98	0	Jan-04	90	0.07
		Cost	9658	0	0	0	0	0	0	0	0	0												
R8	Recycle	Quantity	67	0	637	85	1100	0	0	0	0	12	5164	637	8.11	0.086	Mar-95	31	9.10	Jan-98	0	Jan-04	90	0.13
		Cost	2605	0	1363	937	726	0	0	0	0	0												
R24	Recycle	Quantity	602	0	6407	931	10715	0	0	0	0	14	53885	6407	8.41	0.092	Feb-95	37	8.60	Jan-98	0	Jan-04	96	0.06
		Cost	23407	0	13710	10241	7072	0	0	0	0	0												
R57	Patch, Fabric & Overlay	Quantity	792	1735	0	0	0	0	0	7689	7	26	70047	7689	9.11	0.100	Aug-96	55	6.00	Jan-98	48	Jan-04	91	0.14
		Cost	30824	33617	0	0	0	0	0	0	5530	1087												
R57	Patch, Fabric & Overlay ONLY	Quantity	179	1735	0	0	0	0	0	1735	2	8	41858	1735	24.13	0.100	Aug-96	0	10.30	Jan-98	0	Jan-04	91	0.36
		Cost	6952	33624	0	0	0	0	0	0	1249	261												
R57	Fabric & Overlay ONLY	Quantity	613	0	0	0	0	0	0	5954	5	20	28255	5954	4.75	0.100	Aug-96	55	6.00	Jan-98	48	Jan-04	91	0.07
		Cost	23857	0	0	0	0	0	0	0	4287	894												
R64	Patch, Fabric & Overlay	Quantity	40	3	0	0	0	0	0	367	1	0	1935	367	5.27	0.109	Aug-96	54	6.20	Jan-98	47	Jan-04	71	0.25
		Cost	1562	56	0	0	0	0	0	0	264	53												
R64	Patch, Fabric & Overlay ONLY	Quantity	0	3	0	0	0	0	0	3	0	0	74	3	24.79	0.109	Aug-96	0	10.30	Jan-98	0	Jan-04	71	1.20
		Cost	13	58	0	0	0	0	0	0	2	1												
R64	Fabric & Overlay ONLY	Quantity	40	0	0	0	0	0	0	364	1	0	1969	364	5.41	0.109	Aug-96	54	6.20	Jan-98	47	Jan-04	71	0.26
		Cost	1543	0	0	0	0	0	0	0	262	164												
R65	Patch, Fabric & Overlay	Quantity	229	301	0	0	0	0	0	2145	2	16	1515											